Second Edition

Newport Daily News.

Second Edition

ESTABLISHED 1846. NEWPORT, R. I., FRIDAY, JULY 10, 1908.—TEN PAGES. PRICE TWO CENTS.

Elastic Currency.

No person really knows how far one of Uncle Sam's greenbacks will stretch until that person glances over our price tags on Bedroom Furniture.

It has become customary since the advent and popularity of Brass and Iron Beds to purchase Bedroom Furniture in separate pieces.

Our line of odd Dressers in mahogany and other grain woods is full of uncommon touches—touches that appeal to people who love to stray from the beaten path of sameness. There's a price touch, too, that's mighty pleasing,—$8.25 does here what $10 does in other stores.

A. C. TITUS CO.

SPECIAL SALE

—OF—

Japanese Hand-Made Baskets.

BASKETS.

[illegible] sq. covered baskets at 9c.
[illegible] Kerchief baskets at 25c.
[illegible] Flat Work basket at 6c.
[illegible] Work Baskets 15c.
[illegible] Lunch Baskets at 12c.

DRESS SUIT CASES.

Lined with rice paper, leather corners and straps.
1.50 12x20 in. Cases 88c.
2.00 14x22 in. Cases 1.25
2.50 16x24 in. Cases 1.50
1,000 Fruit or Flower Baskets, green or brown, with handles. Assorted 25c.
Baskets. .10

20c. Glove Baskets at 9c.
50 Glove Baskets at .25c.
25 table mats, 3 in set at 15c.
$1.00 Waste Paper Baskets 50c.
Shopping Bags, 25c., 50c., $1.00

JOHN H. KAZANJIAN & CO.

[illegible]-166-168 Bellevue avenue. Tel. 85. Cor. Bath Road.

BRYAN NOMINATED FOR A THIRD TIME.

Choice Made Unanimous by Johnson and Gray Men.

Democrats Adopt Long-Discussed Platform by Rising Vote.

DENVER, July 10.—William Jennings Bryan of Nebraska was nominated for the third time for the office of President of the United States by the Democratic convention at 2:40 o'clock this morning, amid scenes of frenzied enthusiasm. The result came after an all-night session, which was kept in a constant state of turmoil up to the culminating moment, when the Nebraska leader was proclaimed the choice of the convention as the Democratic standard-bearer. The nomination was made on the first and only ballot, the vote standing William J. Bryan 892½, Governor Johnson 46, Judge Gray 59½, absent or not voting 8—total 1,006.

The vote by states was as follows:

	Johnson.	Bryan.	Gray.	Not voting.
Alabama,		22		
Arkansas,		18		
California,		20		
Colorado,		10		
Connecticut,	9	5		
Delaware,			6	
Florida,		10		
Georgia,	4	2	20	
Idaho,		6		
Illinois,		54		
Indiana,		30		
Iowa,		26		
Kansas,		20		
Kentucky,		26		
Louisiana,		18		
Maine,	10	1		1
Maryland,	7	9		
Massachusetts,	32			
Michigan,	28			
Minnesota,		22		
Mississippi,	20			
Missouri,	36			
Montana,	6			
Nebraska,	16			
Nevada,	6			
New Hampshire,	7	1		
New Jersey,			21	
New York,	78			
North Carolina,	24			
North Dakota,	8			
Ohio,	46			
Oklahoma,	18			
Oregon,	8			
Pennsylvania,	49½	3	9½	6
Rhode Island,	5	3		
South Carolina,	18			
South Dakota,	8			
Tennessee,	24			
Texas,	30			
Utah,	6			
Vermont,	7			
Virginia,	24			
Washington,	10			
West Virginia,	14			
Wisconsin,	24			
Wyoming,	6			
Alaska,	6			
Arizona,	6			
District of Col.	6			
Hawaii,	6			
New Mexico,	6			
Porto Rico,	6			
Totals,	892½	46	59½	8

The announcement of the vote was the signal for a wild demonstration, equaling in turbulence, if not in duration, the record-breaking display which Wednesday greeted the first mention of Mr. Bryan's name in the convention. The scene within the convention at the moment the nomination was made was one of stirring animation. From pit to dome the vast building was packed with 10,000 people, lined out to the remoter galleries, after hours of waiting and the intense discomforts of the hot night. It was a spectacle of grand proportions, tier on tier and gallery on gallery of agitated forms, the women in white, the delegates massed below, many of them coatless, a myriad of fans fluttering to combat the stifling heat and close atmosphere of the long-pent-up exuberant multitude, ever ready to spring into feverish outbreaks of enthusiasm and everywhere the blaze of flags and bunting and patriotic devices and the enveloping folds of Old Glory.

Twice before the throng had been moved into a mad ecstacy—by the speech placing the name of Bryan in nomination, and again when that of Governor Johnson of Minnesota was presented—but these manifestations paled before the culminating outbursts of emotion. As the announcement of the Nebraskan's actual nomination was made the whole assemblage rose en masse, waving flags, handkerchiefs, newspapers, hats and coats—anything and everything which hands could lay hold to wave aloft or hurl into the air, while a bedlam of sound poured out from the 10,000 throats in exultant yells, cat-calls, Commanche war whoops, with the added din of shrieking horns, the roar of megaphones and the strains of the band playing an exultant anthem.

When for a moment order could be secured out of this tempestuous chaos of demonstration, state after state which had at first recorded their vote for Johnson or Gray fell into line with the overmastering column, and the nomination was made unanimous and by acclamation.

[Continued on Ninth Page.]

KERN SAID TO BE GAINING GROUND

Gray's Name to Be Eliminated from Contest.

Shower of Candidates Early Today for Vice Presidency.

DENVER, July 10.—At 12:15 o'clock, after numerous conferences had been held by the strong Bryan delegations, it was evident that John W. Kern of Indiana was gaining ground more rapidly than any other candidate. Mayor Dahlman of Omaha, a close friend of Mr. Bryan, said: "There are several men whom I know would be repugnant to Mr. Bryan, and they are being eliminated. My judgment is that it will be Kern of Indiana."

Josiah Marvel, manager of the Gray campaign, declared at noon today that he intended to prevent the name of Judge Gray from being presented to the convention as a Vice-Presidential candidate, despite the fact that the Texas and a few other delegations have expressed their preference for him. He said: "If necessary, I will make a statement to the convention that will effectually stop all mention of Judge Gray in connection with the second place on the ticket."

The terrible strain of the all-night session caused the delegates to sleep late today, and the state headquarters were, as a general thing, practically deserted during the middle hours of the morning. Several lightly attended conferences regarding the Vice Presidency were in session at the various hotels, but nothing decisive had developed from them by 11 o'clock.

The most important of these gatherings was in the room of Charles Bryan, brother of the nominee, in the Brown Palace Hotel. Mr. Bryan declared that, while the Vice Presidency was under consideration, no agreement had been reached. He added that he was absolutely without advice of any kind from Lincoln regarding the second place on the ticket. Other Bryan leaders intimated that it was likely that if, on the first ballot, any one man showed a strong lead they would, provided he was one of several men who would be satisfactory to Mr. Bryan, throw all their strength to him.

The name of Gray of Delaware was frequently mentioned, but there seemed to be a fear that he would not accept the place. The friends of John W. Kern of Indiana were especially active, and there seemed to be a strong tide of sentiment setting in for him. The Kentucky delegation declared itself for Kern first, second for Gaynor and third for John Mitchell. Governor Folk of Missouri said that he had no intention of permitting his own name to be presented. Several of the Missouri delegation declared themselves as favoring Kern.

"What's the use?" asked ex-Senator James Smith of New Jersey, when inquired of as to whether he had heard any suggestions regarding the Vice Presidency. "Go to Bryan; the delegates know nothing about it. Mr. Bryan will name his running mate, and he should name him. I think about the Vice Presidency just as I did about the platform, and that is that Mr. Bryan should be consulted and his wishes respected."

Mr. Smith's expression represented the general sentiment among Democratic leaders, but there were many who believed that Mr. Bryan would not undertake to dictate the nomination for the second place. Accordingly, there was a shower of candidates early in the morning. Among others mentioned and urged were Charles A. Towne, Martin W. Littleton and Lewis Nixon of New York; ex-Governor Francis of Missouri, Douglas of Massachusetts, and Clark Howell of Georgia. "Delaware will be for Howell," said Mr. Marvel, manager of Judge Gray's candidacy, "because, in the first place, he and the Georgia delegation gave their loyal support to Judge Gray for the Presidency and, in the next place, we consider him a strong and available man."

There were those who expressed the opinion that New York would be glad to designate any one who would be satisfactory to Bryan. There was, however, a tendency toward Mr. Nixon or Mr. Littleton. While Mr. Towne is a resident of New York, indications in the early morning were that he would not be spontaneously named by the New York delegation, notwithstanding considerable pressure had been brought to bear in his interest by outside friends. One of them, Colonel Owenby of Colorado, who is associated in business with J. Pierpont Morgan, went to the extent of cabling Mr. Morgan in Mr. Towne's behalf, with the result that he received a reply saying that Towne's candidacy would be as satisfactory to Mr. Morgan as would that of any other Democrat except Judge Gray. Mr. Towne is on the ground, giving the closest attention to the details of his campaign.

There was an earnest effort in behalf of ex-Governor Douglas of Massachusetts, on the ground that his nomination would satisfy the labor element more completely than would that of any other man except John Mitchell, who has declined to be a candidate.

Mr. Kern was in decided favor among delegates, not only on the ground that he was in complete sympathy with Mr. Bryan, but also be-

[Continued on Ninth Page.]

Men's Clothes.

COMMERFORD,

218 Thames Street.

Liveries.

A GOOD DWELLING AND OFFICE

On Spring street, will be sold very reasonable. Owner leaving town. Particulars at

Wm. E. Brightman's,

Cor. Spring & Franklin Sts.

Phone 6.

SELLS STOCK OF BOSTON & MAINE

New Haven's Holdings Go to Meriden Banker.

Cash Transaction, Purchase Personal, Control Absolute.

NEW HAVEN, Conn., July 10.—The sale by the New York, New Haven & Hartford Railroad Company of its holdings in the Boston & Maine railroad, amounting to some 110,000 shares, to John L. Billard, a banker of Meriden, was consummated in Boston June 30, and the transaction was for cash. Mr. Billard today, in confirming the report of the sale, stated that the purchase by him was a personal one, was of an investment character, and re-

Continued on Fifth Page.

Dr. John P. Curley,

NO. 5 SUMMER STREET.

(Near Broadway.)

George E. Vernon & Co.,

Manufacturers of

Fine Furniture,

—AND—

Interior Decorators

91 John Street,

NEWPORT, R. I.

GRANDE MAISON DE BLANC

- PARIS -

TABLE AND BED LINENS... WOVEN BY HAND ON OUR OWN LOOMS, HANDK'S CURTAINS, BLANKETS, ETC.

TROUSSEAUX

WE CAUTION our clients that we have no house non-agent in NEWPORT and beg of them to write us directly, for their orders, in PARIS.

LOUVET FRERES, Propriétaires, 6 BOULEVARD DES CAPUCINES, 6

O. DOYER, Manager, (late of New York).

SPRING LAMB,

Green Peas,
Mint,
Spring Broilers,
Spring Ducklings,
Spring Roasting Chickens,

Large Island Asparagus.

MARLBOROUGH MARKET,

H. H. BARKER.

94 Thames Street.

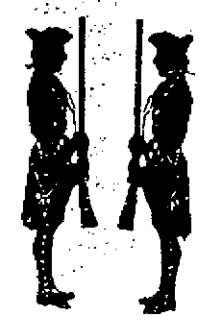

We present today some extra good cuts of Beef, Lamb and Mutton; also a complete line of fresh fruits and vegetables.

F. B. COGGESHALL,

2 Washington Square.

THE BEE HIVE.

Exhibit

—AND—

Demonstration

—OF—

La Vida,

W. B.

Reduso

—AND—

W. B.

Erect Form

Corsets.

Every woman appreciative of the perfect-fitting corset and its importance in relation to style, appearance and bodily comfort can ill afford to miss this exhibit. First, because it is the "La Vida"—that is an embodiment of all that is best in corset quality; secondly, because the foremost "La Vida" fitter, Mme. Dean, who has fitted Corsets both here and abroad is here to explain the many features of the "La Vida" that you should know, and to advise you in selecting the corset that will fit you best and give satisfaction in style and comfort.

For stout figures the "Reduso" is especially adapted.

Call on "Mme. Dean", who will explain corset features even if you do not intend to buy.

HESS-LEYS CO.

SCORE CHARGED WITH BOOKMAKING

[illegible]y Returns Indictments Against 22 Men.

[illegible]s of Not Guilty Accepted, and All Are Paroled.

[illegible]W YORK, July 10.—Indictments [illegible] sustained on trial, may send [illegible]en charged with bookmaking to [illegible] one year each, were reported [illegible] King's county grand jury under the recently enacted anti-[illegible] laws. Under the law, which [illegible] the offence charged in the in[illegible] is a misdemeanor, only a pri[illegible]ment may be imposed upon [illegible]tion. It is likely that in the [illegible] of one or more convictions on [illegible]ments at least one case will [illegible]ed to the higher courts on an [illegible] for the purpose of testing the [illegible]tionality of the law. If this [illegible] the chief contention of counsel [illegible] the respondent is expected to [illegible] on the severity of the penalty [illegible]ed.

[illegible] one of the 22 men named by [illegible] Jury was present in court [illegible] the jury's report was made, [illegible] of not guilty were accepted, and [illegible] paroled all the men in [illegible]sody of their counsel until later [illegible]day, when they will be called [illegible]ciarish jail in the sum of $500 [illegible]

[illegible] 22 men indicted three are [illegible] of the Metropolitan Turf Association, an organization of bookmakers. They are George Caffarotti,

Continued on Fifth Page.

LATEST NAVAL NEWS.

Orders to Officers and Movements of Vessels Reported.

[Special despatch to the News.]

WASHINGTON, July 10.—The following orders to officers were announced by the Navy Department today:

Captain A. Mertz, detached from the magazine at St. Julian Creek, Va., and ordered to the Third Lighthouse district, Tompkinsville, New York.

Commander D. W. Coffman, detached from the magazine at Fort Mifflin, Pa., and ordered to the magazine at St. Julian Creek, Va.

Lieutenant T. A. Kittenger, ordered to the navy yard, Washington.

Midshipman E. D. McCormick, detached from the Naval Academy, ordered home and granted sick leave for two months.

Midshipman G. K. Calhoun, detached from the Philadelphia and the navy yard, Puget Sound, Wash., and granted sick leave for six months.

Surgeon J. W. Baker (retired), detached from the recruiting station, Boston, Mass., and ordered home.

Passed Assistant Surgeon C. N. Fiske, ordered to the recruiting station, Boston.

Gunner Smith, discharged from treatment at the naval medical school hospital, Washington, and ordered to the Torpedo Station, Newport, R. I.

R. H. Osborne, late lieutenant, discharged from the naval service of the United States, from July 3.

The following movements of naval vessels were reported today to the department:

Arrived—Prairie at Tompkinsville, Tennessee at California City, Washington and California at San Francisco, Preble Perry and Farragut, at Mare Island; Nero at Bradford, Alax at Honolulu.

Sailed—Nebraska, from San Francisco for Honolulu, Lebanon, from Bradford for Hampton roads; Nezinscot, from New York for Portsmouth, N. H.; Manly, from Annapolis for Norfolk; Chowtaw, from Washington for Norfolk.

Lord.

PHONE 1011.

ORIENTAL RUGS.

New arrivals of our importation in Oriental [illegible] are so fascinating in sense of beauty, that we [illegible] to say these are the most beautiful collection of [illegible] Kirmanshah, Sarouck and Tabriz Rugs and Carpets ever shown in this city.

That is not all, most all other large city importers, who, during the panic, cabled to their buyers, not to [illegible] any rugs. Our buyer took advantage of this occasion and selected the most beautiful rugs at far less [illegible] than were paid previously, therefore we are offering very choice rugs and carpets, the very best make [illegible] 25 to 50 percent less than other places. We invite [illegible] inspection.

[illegible] KAZANJIAN CO., KAZANJIAN BUILDING.

This Morning's News.

BRYAN, JOHNSON AND GRAY NAMED

Another Big Demonstration for the Nebraskan.

Democratic Convention Adopts Its Platform.

CONVENTION HALL, DENVER, Col., July 10, 1:30 A. M., Denver Time.—At 12:50 this morning the Democratic national convention unanimously adopted a platform, and pending the report of the committee Bryan, Johnson and Gray had been placed in nomination.

Bryan had received a tribute of noisy demonstration, which had continued for an hour and 12 minutes and had broken all records for convention enthusiasm, save only that which greeted his name Thursday and lasted an hour and 27 minutes.

A roll-call is about to be taken, and it is regarded as significant that in the rallying of standards during the Bryan tornado six states kept their flags firmly anchored to their places. These were Maryland, Minnesota, New York, Georgia, New Jersey and Delaware, whose combined strength is 176 votes, which was believed to indicate correctly the result when the vote is completed.

The crowd, which filled the great Auditorium to the danger point, broke out with cheers and shouts continually and interrupted the regular order of proceedings. The clerk was interrupted again and again by fresh outbreaks, and the whirlwind of enthusiasm subsided only when the 12,000 or more spectators and delegates had worn themselves out by their clamorous shouting.

Rumors of delay in receiving the report of the platform committee filled the air as the delegates assembled, and they prepared for another probable season of convention oratory before the important business of the session could be reached.

At 7:30 o'clock it was whispered through the hall that the committee on resolutions had finished its work and would in a short time be prepared to present its report to the convention. It was just 7:50 o'clock when Chairman Clayton began to rap for order, which he obtained within a minute.

Mr. Clayton recognized Mr. Questin of Pennsylvania, who announced the selection of James Kerr as member of the national committee from that state in place of Colonel Guffey, who was selected before the Pennsylvania convention tests were settled.

Ollie James of Kentucky moved that a committee of three be appointed again to await upon the platform committee and ascertain when it would be ready to report. The motion prevailed and James J. Thomas Heflin of Alabama and F. P. Lynch of Minnesota [illegible] pointment was the first recognition the adherents of Governor Johnson had received in the choice of convention committees.

"In November next," said Chairman Clayton, addressing the convention, "we will witness in New York the Tammany Tiger drowning the Republican Elephant. Therefore, I invite to the stand, for a speech from a Democrat to a Democratic convention, Senator Thomas F. Grady of New York."

Senator Grady received a most enthusiastic welcome as he appeared on the rostrum. When he declared that the convention could nominate no candidate and adopt no platform that would not receive the united and enthusiastic support of the New York Democracy, he was given still greater applause, and he returned to his seat amid cries of "Grady! Hurrah for Grady!"

Following Senator Grady, Chairman Clayton introduced Judge N. J. Wade of Iowa, "a representative of the great corn state."

"I am sure the convention will be glad to concur in the request of Missouri to hear from old Champ Clark of that state, one of the knightliest Democrats who ever drew a glittering blade in defense of the party." In these words Chairman Clayton introduced the next speaker, whose appearance on the platform was a signal for great cheering.

Mr. Clark predicted that the Democrats would sweep the country from sea to sea and concluded with a tribute to Mr. Bryan as "the greatest living American."

The galleries, with an utter ignorance of the manner in which the convention should be managed, broke in with cries, "Vote," "Vote."

When quiet was restored the chair recognized Representative Ollie James of Kentucky, of the committee sent to ascertain the probability of an early report from the committee on resolutions. Mr. James reported that the committee would not be ready to report before midnight.

He then made a motion that the rules be suspended and that the nominating speeches for Presidential candidates be made, with the understanding, however, that no ballots should be taken until after the report of the committee had been received.

The motion was adopted and the rules were declared by the chair to be suspended and nominations to be in order.

"The Secretary will now proceed to call the roll of states for nominations for the office of President of the United States," shouted Chairman Clayton.

"Alabama," called the clerk.

The chairman of that delegation arose and was recognized.

"Knowing that Nebraska will make no mistake in nominating the right man," he said, "Alabama yields to Nebraska."

"I. J. Dunn, Omaha, will speak for the Nebraska delegation," announced the chairman of that state, while the cheering which followed the first statement from Alabama continued unabated.

Mr. Dunn is of middle age with a determined-looking, clean-shaven face. He spoke clearly and with a pleasing manner of delivery. As Mr. Dunn proceeded almost every allusion he made to the character of Mr. Bryan was applauded, although he had not mentioned the name of the Nebraska candidate.

When he declared that his candidate was the choice of the militant Democracy of the country the convention broke into wild cheers. The ever-ready flags were tossed aloft and a roar of applause swept through the building. While the cheering was at its height a white dove was freed from the gallery, and it flew across the convention hall, while the delegates hailed it with great enthusiasm and cheered as long as it was in sight.

Mr. Dunn brought out the name of "William Jennings Bryan" with much dramatic force and the response from the great throng was electric. The delegates sprang up, the galleries followed suit and the demonstration was under way in manner that for the time being at least promised to rival yesterday's exhibition of enthusiasm.

A few minutes after the cheering began an immense oil painting of Mr. Bryan was lowered from behind a monster American shield which had reposed over the chairman's desk ever since the convention began. The appearance of the picture raised the outburst.

The demonstration set a dozen photographers to work and their flashlight explosions at times fairly shook the great building, such an amount of powder was used. The explosions filled the upper portion of the hall with choking white smoke, adding vastly to the discomfort of those already forced to breathe the heavy atmosphere of the upper strata.

The band in the gallery added to the celebration of the Bryan followers, and the blare of horns, the roar of drums and the crash of cymbals could be heard above the din of the shouting hundreds on the floor and in the galleries.

One of the banners which aroused much enthusiasm was labelled "Missouri Nominate Bryan and we will show you."

The members of the Missouri delegation bore up to the platform a white banner bearing the words: "Missouri will give Bryan 50,000 majority."

In a few seconds the red, white and blue standard of Nebraska, bearing the portrait of Mr. Bryan, was beside it, and then came the various state standards, which were grouped on the rostrum as they were yesterday.

The crowd of demonstrants, apparently frenzied, stormed the press seats along the aisle leading to the speakers' stand. They broke down chairs and well-nigh overturned the strong writing tables by sheer physical weight. A number of newspaper men and telegraph operators were compelled to leave their seats hastily to avoid serious injury, so furious was the rush of the shouters.

Only six banners were missing from the list of states in the parade through the aisles after the grouping at the stage had broken into a procession. They were those of Maryland, Minnesota, New York, Georgia, New Jersey and Delaware.

The crowd in the parade was not nearly so numerous as that of yesterday and many delegates, mindful of torn clothing, trampled toes and sore throats, remained upon their chairs watching the demonstration. It was not that their loyalty was less than the day before, but they had been through the battle once and all of them were not anxious for a repetition of their experience of the day before.

Flocks of birds were now released and they flew about the hall, wild with terror, seeking some escape from the maddening tumult and uproar that raged on the floor.

The standards of New York and Georgia were quickly made the objects of attack and the crowd endeavored to drag them up and carry them in the parade. Strong hands, however, held the poles and determined men were gathered close about them. It was evident that they could only be severed after a fight, and the parading enthusiasts quietly passed along, only to be soon succeeded by others.

The men from Georgia and New York, however, held their ground throughout the demonstration and the standards never moved. Other states that kept their markers in place, although they were not made objects of attack as were New York and Georgia, were Delaware, New Jersey and Minnesota.

At 9:30, when the tumult had lasted 23 minutes, the parade halted in front of the speaker's stand, and there, with the state standards clustered in a thicket, the marchers stood and yelled like men whose political enthusiasm had, for the time being, bereft them of all sense.

After 30 minutes of the demonstra-

Continued on Sixth Page.

GUFFEY OUSTED.

Kerr Pennsylvania's Representative in the National Body.

DENVER, Col., July 9.—The defeat of Colonel J. M. Guffey of Pittsburg, national committeeman from Pennsylvania, as a candidate for re-election, was accomplished by the faction headed by James Kerr of Clearfield, at a meeting held in the convention auditorium today, immediately following the adjournment of the first session of the convention. Colonel Guffey and his followers left the hall and refused to participate in the caucus.

James Kerr was elected national committeeman, 41½ votes being cast for and none against him. D. G. Dewitt, a delegate, declined to vote, explaining that he doubted the regularity of the proceedings.

The caucus was held on the floor of the convention by the anti-Guffey delegates without leaving their seats after the convention adjourned. The Guffey supporters went out without making any disturbance, and the balance of the meeting proceeded quietly and without incident.

The delegation also selected members of the various committees of the convention. All balloting was by roll-call. The anti-Guffey delegates attempted to hold a meeting during the morning, following the seating of the eight contesting delegates from Philadelphia.

No announcement has been made by Colonel Guffey or his followers as to whether they intend to contest the validity of today's action by the delegation.

O'BRIEN FIRED UPON.

American Minister Has Narrow Escape During Fighting at Asuncion.

LA PAZ, Bolivia, July 9.—Further details of the revolution in Paraguay received here say that while fighting was going on in Asuncion an incident occurred which might have had a serious result. The American minister, Edward C. O'Brien, desirous of proffering his good offices to prevent further loss of life, was approaching the headquarters of the revolutionists, when he was fired upon three times by government troops.

According to the despatches, the minister's escape was marvelous, for many persons were killed in the vicinity. Discovering their error, the troops ceased firing and an officer hastened to offer explanations to the minister, who is convinced that the act was not premeditated.

The new president of Paraguay, Emiliano Naverro, has been officially recognized by the majority of the foreign diplomats. Claims for damages by the foreign legations are heavy.

BASE BALL YESTERDAY.

National League.

At St. Louis—Boston 11, St. Louis 2.
At Chicago—Chicago 4, Brooklyn 3, (10 innings).
At Cincinnati—New York 2, Cincinnati 1.
At Pittsburg—Philadelphia 6, Pittsburg 2.

American League.

At Boston—Cleveland 4, Boston 1.
At New York—Detroit 10, New York 8.
At Philadelphia—St. Louis 5, Philadelphia 3.
At Washington—Chicago 5, Washington 3.

Eastern League.

At Jersey City—Jersey City 4, Providence 1.
At Buffalo—Buffalo 10, Rochester 1.
At Newark—Newark 5, Baltimore 4.
At Toronto—Montreal 5, Toronto 3.

New England League.

At Haverhill—Haverhill 8, Fall River 3.
At Lowell—Lowell 3, Lynn 2.
At Worcester—Lawrence 3, Worcester 2 (12 innings).
At Brockton—Brockton 3, New Bedford 1.

Can the Children Drink Grain-O ?

Best thing in the world for them. Let them have all they want of it. It will give them rosy cheeks and bright eyes; make them strong in bone, muscle and intellect. Children who drink plenty of GRAIN-O forge ahead of their schoolmates who are drugged with tea and coffee. In fact there is nobody under the sun who will not be benefited by drinking GRAIN-O in place of all other table beverages.

GRAIN-O looks and tastes like the best coffee but is made from solid grain, scientifically blended and roasted.

Costs only one-half as much as coffee.

½ pound package 15c.
1 " " 25c.

At all grocers.

Miss Gaffney,
—OF—
Boylston Street, Boston,
HYGIENIC TREATMENT OF HEAD, FACE and NECK.

Removing and preventing wrinkles and improving the complexion by restoring muscular tone and tissue building, WITHOUT THE USE OF COSMETICS OR STEAMING. Head treated for congestion, falling hair and baldness. Skin Food and Hair Tonic for sale.

Testimonials from Distinguished Men and Women of Boston.
144 BELLEVUE AVENUE.
TEL. 9928.

M. A. McCORMICK,
General Contractor and Builder.

Stucco and Concrete Construction,
Asbestos Shingles,
Rex Flintkote Roofing,
Concrete Building Blocks.

MILL WORK
IN ALL ITS BRANCHES.
Plans and estimates furnished.

Office and Mill 4 Sherman St.

THE BEST
MANILA ROPE
Any size, 15c. lb.

GRATRIX,
Broadway.

Newport Transfer Express Co.
Baggage and Freight.
Main Office, 272 Thames St.
(Fall River Line Ticket Office.)
The only Express Company checking baggage from residences to destination. Consignments of freight solicited. Information in regard to baggage or freight cheerfully given.
Tel. 271. Call Us Up.
739.
1051. FRANK J. HUGHES, General Manager.
Branch Offices: Stable Marsh Street. Fall River Line Wharf.

THE
King-McLeod Co.

Four Specials.

Wash Goods Department.

Silk Striped Chiffon
All the newest colorings, 50c goods for
19c

Mercerized Yarn Poplins,
Blue, pink, lavender, tan and white
33c

Silk Pongees,
Tan, blue, Alice blue, pink and white actually worth 75c a yard, for
42c

White Thread Cambric,
Sheer and dainty, worth 33c, special value for
25c

Boston Store

Great Reduction in Price of All Our Trimmed Hats.
Splendid Values from $1.98 upward.
Mr. & Mrs. N. T. HODSON.

MASSAGE AND CHIROPODISTS.

MANICURING.
Shampooing, Scalp Treatment, Facial Massage. Miss A. Carrolan, 28 Broadway. Tel. 755. Engagements and appointments.

DR. E. C. HOLLOWAY,
CHIROPODIST and ELECTROLYSIAN. Ingrowing Nails, Hair Moles, Warts removed (painless). Massage. Open evenings. Tel. 341-2. Office 79 Spring St.

HOW IS THIS FOR A BARGAIN?

A good Bicycle, equipped with either Morrow, New Departure, or Corbin Coaster Brake. With the famous Run-Easy Tires which made such a hit last season; fully guaranteed till Jan. 1, 1909.

FOR ONLY $25.00
COME AND SEE FOR YOURSELF.
All kind of Bicycle Repairing. Best work. Lowest prices. Work called for and returned.
TIRES FROM $1.49 UP.
AT THE
RED KEY STORE
Tel. 931. 108 Broadway.

Notice!

The Independent Ice & Cold Storage Company, having sub-let all the "General Storage" rooms in their Freezer, will have no more space available for preserving perishable merchandise.

Let Your Fish Come.

INDEPENDENT ICE AND COLD STORAGE CO.

C. EDWARD FARNUM, OSTEOPATHIC PHYSICIAN,
106 CHURCH STREET.
Office hours from 9 a. m. to 4 p. m.
Graduate of American School of Osteopathy, Kirksville, Mo.
Residence Tel. 1713-4 Office Tel. 2137

F. L. ZIEGLER,
Florist and Decorator.
138 BELLEVUE AVENUE.
Dinner and Wedding Decorations.

Colonial Paint
IS Pure Linseed Oil and dryer, 39 per cent.
Pure carbonate of lead, 38 per cent.
Pure oxide of zinc, 23 per cent.
(According to state chemist analysis)
Full measure. Sold by
JOSEPH GRAHAM, 68 & 70 Spring Street.
Interior Decorator. Wall Papers.

Automobile Tires, Supplies and Accessories.
Vulcanizing and Re-covering.
At Our Branch 35 Bellevue Avenue.
Representing the Michelin Tire Co., The B. F. Goodrich Co., and the Sampson Leather Tire Co.
NEWPORT ENGINEERING WORKS, 359-365 THAMES STREET.

Week-End Outings
Often mean late hours in getting home. Notify the folks
BY TELEPHONE.
Providence Telephone Company.
CONTRACT DEPT. - - - - - - 142 SPRING STREET

OFFICIAL RECORDS SHOW THAT THE INDIAN
Holds All American track records from one-half mile to 1-hour race besides holding 15 world's records. There must be a reason.
Expert repair work on motors at
CHASE'S MOTOR GARAGE,
TELEPHONE. 115 BELLEVUE AVENUE.

What Is
PYRENE?
PYRENE is a new chemical fire extinguisher.
PYRENE will not injure material it is thrown on.
PYRENE will never freeze.
PYRENE will never lose its strength.
PYRENE needs no re-charging.
PYRENE instantly smothers burning gasolene, kerosene, terpentine, etc.
WM. B. SCOTT & CO., 8 & 10 Broadway.

DRUGGISTS.

TRY
DENTIFOAM
The Popular Tooth Wash.
As an elegant and healthful preparation for the teeth it stands unsurpassed while it preserves and beautifies the teeth, it gives a healthy tone to the gums and imparts a delightful fragrance to the breath.
PREPARED BY
Downing Bros.,
PHARMACISTS,
42-44 BROADWAY.

Pure Distilled Water.
Hygeia Co. Syphons.
Imp'd and Native Mineral Waters.
Telephone No. 394.
Wright & Hay,
22 WASHINGTON SQUARE.

Do not use an inferior powder and Ruin your Teeth
Use our
Crown Tooth Powder
For cleaning and making pearly white teeth.
Always Reliable.
Made and sold only by
JOHN M. CALLAHAN,
COR. BROADWAY & COLLINS ST.

MOTHS
Must Be
GUARDED AGAINST.
Cedar Mothaline,
Lavender Mothaline,
Crystallized Japanese Camphor,
Crystallized Japanese Carbolcrystal.
These Weapons cost but
15c. the Package.

Cole's Pharmacy.
302 THAMES STREET.

WM. H. COTTON.
Druggist and Apothecary.
226 THAMES STREET.

Henry Biesel & Son,
SADDLE, HARNESS and TRUNK MAKERS.
HORSE and STABLE SUPPLIES.
LEATHER GOODS.
REPAIRING.
258 THAMES STREET.
Telephone 888.

GEO. P. LAWTON.
Livery, Sale, and Boarding Stables and Carriage Repository.
Horses and Carriages of all kinds
To Let on reasonable terms, by day, week, or month.
PARK STABLES,
Cor. Touro and Spring Sts.
Telephone Newport 122.

M. BIESEL,
Embroideries, Stamped Goods
And all Materials, Yarns, Wool, Hand-Made, Knit and Crochet Goods, Toys, Dolls, Notions, Stamping, Plaiting and Pinking. Beads.
150 and 160 BELLEVUE AVENUE.

CLOTHING.

LIVERIES.
All styles of house and stable liveries made to order on short notice.
NEIL McLENNAN, Tailor.
200 Thames Street.

Smart House, Coach and Undress Liveries of every description made to order at short notice.
OTTO,
244 Thames Street

TAYLOR'S

FACE.

Expert cleaning, bleaching and blocking on
PANAMA AND STRAW HATS.
Silk, Stiff and Soft Hats renovated.
TAYLOR'S HAT BLEACHERY,
172 Thames St. Red's Men's Building

ARCTIC ICE CO
Dealers in Natural and Artificial Ice
Office - - Commercial Wharf

Mason and Royal Fruit Jars.
I have the square clear glass Royal Jars, 1 pt., for 90c. dozen, Royal Jars 1 qt., for $1.10 dozen. (This is the best jar made); we have the Mason Jars 1 pt. for 75c. per dozen, 1 qt. for 85c per dozen, 2 qts. for $1.00 per dozen. We have pure gum Rubbers for Jars.
Garden Hose from 10c. per ft. Lawn Sprinklers, Water Pots (both galvanized and painted), Window Screens from 20c. up, Screen Doors from 85c. up, Screen Wire all sizes and widths, Reynolds pure Paris Green, Arsenite of Lead and Bug Death and all kind of Insecticides. At
H. L. BERLOIS'S, 80 Broadway
Tel. 988.

If anyone away from Newport desires to keep thoroughly posted in all the news of his home town both great and small let him subscribe to
THE NEWPORT JOURNAL
—AND—
WEEKLY NEWS
The paper contains each week several pages of HOME NEWS that no one at all interested in Newport affairs can afford not to know. Subscriptions at any time may begin at any time.

DRINK
CRYSTAL SPRING WATER
Pure and palatable.
LOOK FOR THE SIGN.
Office at Clarence A. Hammett Co., 323 Thames Street.
Tel. 469.
H. KLAASENS, Manager
A. H. COGGESHALL

T. W. Freeborne, Auctioneer
30 Years' Experience,
Would solicit the sale of
REAL ESTATE AND PERSONAL PROPERTY
Best Results Guaranteed
Telephone 1537. 228 Spring St.

CASTRO TAKES DECISIVE STEP

Orders Home Venezuelan Charge at Washington.

Diplomatic Relations With United States Severed.

WASHINGTON, July 9.—A crisis in the quarrel between the United States and Venezuela was reached this afternoon, when Senor Velosa Goiticoea, the Venezuelan charge d'affaires, served notice of his intention to quit Washington forthwith by Castro's orders. His act in informing Acting Secretary of State Bacon of his purpose to withdraw severs diplomatic relations between the two countries, which, although severely strained many times in recent years, are broken now for the first time in the more than half century of their existence.

At half-past 3 o'clock this afternoon Senor Goiticoea called at the State Department by appointment and told Acting Secretary of State Bacon that by instruction of his government he was to close the Venezuelan legation in Washington and start at once for home.

The charge executed his commission punctiliously. In five minutes time he had explained to the Secretary that the action of the State Department in withdrawing Jacob Sleeper, the American charge, from Caracas and closing its legation there made it necessary for his government to take similar action in the case of its own legation in Washington. Therefore he was leaving the capital at the earliest possible moment.

He will arrange his domestic affairs tomorrow and will proceed directly to New York, there to take passage for Venezuela Saturday. The minister leaves behind him in Washington his family and household effects, but these will probably follow him to Venezuela in the near future.

Just what took place between Acting Secretary Bacon and the charge cannot be known, beyond the fact that the latter presented his letters of recall. He made no demand for his passports, nor could he do so consistently in view of the fact that Foreign Minister Paul had declined to issue such passports to the American charge when he withdrew from Caracas, on the ground that there was no necessity for passports, the country being in profound peace and his person not being threatened in any way.

Senor Goiticoea communicated to Mr. Bacon the information that the files and papers of the Venezuelan legation would be placed in the custody of Senor Jacobo Pimental, the Venezuelan consul general in New York. This statement is regarded as an indication that the Venezuelan government will follow the precedent established by the United States in refraining from interfering with trade by closing the consulates, notwithstanding the breach in diplomatic relations. No arrangement has been made for the transaction of any diplomatic business which Venezuela might find it absolutely necessary to transact through some unforseen contingency.

Taking leave of Acting Secretary Bacon and accepting the suggestion that he communicate in writing to Secretary Root the direction of his government in this matter, Senor Goiticoea paid hasty calls upon Assistant Secretaries Adee and Huntington Wilson and other officials of the State Department, whom he has long and intimately known. Senor Goiticoea has come to be very highly regarded in diplomatic circles, and it is known that his personality has gone far toward deferring the rupture which came today.

As to the future, it is pointed out by officials who have followed closely the developments in the Venezuelan situation that there is not the slightest danger of war in the immediate future, or, indeed, at all. Rather will the situation resemble that following the rupture of diplomatic relations between France and Venezuela, for instance. Legations were closed on both sides and all official relations were terminated, while trade between the two countries continued and Frenchmen came to Venezuela and rich Venezuelans made their annual trips to Paris, as if nothing had occurred.

The histories of these episodes in the case of Venezuela are very much alike, the feeling of resentment bred by the rupture gradually becomes less acute and at the proper moment a friendly third party steps in and brings about a restoration of amicable relations. It is even possible in our own case that the process may be more rapid than usual for two reasons.

In the first place there must be some limit to the number of powers from which Venezuela can safely separate herself, and with the termination of her relations with America today she has added a very potent force to the opposition.

In the second place there is some ground for the belief that President Castro has been acting in a half light—that for some reason he has not been in possession of all of the facts in the case of the controversy with the United States, or if he has, then he has been completely misled as to the motives which have impelled Secretary Root to request the Venezuelan government to join America in having recourse to arbitration.

Senor Velose Goiticoea's withdrawal follows that of Mr. Russell as diplomatic representative of the United States to Venezuela about two months ago and those of Mr. Sleeper, the secretary of legation, and Lieutenant Ruggles, the military attache, about two weeks since.

The reason for the withdrawal of the American legation at Caracas arose from the persistent refusal of Venezuela to give redress for the governmental action by which all American interests in Venezuela were either destroyed or confiscated or to submit the claims of American citizens to arbitration.

An incident which caused considerable comment, because of the strained relations existing between the United States and Venezuela, was the opening of mail for the men on cruiser Tacoma by the officials of the La Guayra postoffice. Castro's reply was that this was done inadvertently, and this reply seemed to be satisfactory to the American government, although some feeling was evidenced over the manner in which President Castro stated the case.

CANONCHET LODGE'S VISITATION.

Canonchet Lodge, No. 2,439, G. U. O. O. F., received the members of the district grand lodge executive committee in their annual visitation last evening. The visiting officers included District Grand Master James B. Allen, Deputy District Grand Master George H. Provost, District Grand Secretary William H. Bland, District Grand Treasurer Thomas L. Brown and District Grand Director C. C. Thomas. A large number of the members of Canonchet Lodge were present at Odd Fellows hall on Caleb Earl street, and after the formal work supper was served by the entertainment committee and speeches were made by the grand officers and a number of the prominent members of the local lodge, including Dr. William H. Mathews, Rev. Henry N. Jeter, D. D.; David B. Allen, Armstead Hurley, Edward O. Jackson and Dr. M. Alonzo Van Horne.

OUR FLEET.

Enters Upon a New Part of Its Cruise Leaving the American Geographical System.

[New York Tribune.]

The fleet has entered upon an entirely new part of its cruise. Hitherto, through traversing the waters of nine or 10 different powers, it has confined its excursions to the purely American geographical system. At islands or on the mainland coast, in north temperate, torrid or south temperate zone, in the Atlantic or in the Americas, North and South. Now, Pacific, it has remained in the Western Hemisphere and has clung to the however, it leaves the American geographical system, and before long will leave the Western Hemisphere. Thus it will be "abroad" in a more special and emphatic sense than hitherto. It is true that at two of its stopping places, at least, it will still be under the American flag, though far from the American Continent. That will be an interesting reminder that America is much more than American power. Detached islands in the South Sea, and others essentially belonging to the Asian system, are ours, so that this country really ranks among the powers of Asia.

Thus far the fleet has proceeded without any mishap worthy of attention, and there is good reason for expecting that it will maintain that gratifying experience throughout the remainder of the voyage. There were some gloomy predictions a year or less ago that there would be many accidents and perhaps disasters to the vessels, and that we should be uncommonly lucky if we did not lose at least one of two of the costly ships. There has not been one mishap of importance, but, on the contrary, the fleet has won much admiration for the excellence of its management. Nor can we anticipate the final return of the ships in a state of dilapidation. Had they been lying in home ports all the time they would doubtless have needed some overhauling and tuning up, and, of course, the wear and tear of so unprecedented and extraordinary a voyage as this must be greater than that of ordinary service along our coasts. Yet we shall not be surprised to see the fleet get home, months hence, not only with not a ship missing, but also with not one disabled or so out of repair as to be unfit for action.

Disappointed, too, are the predictions of diplomatic trouble. The progress of the fleet has attracted world-wide attention and has been discussed abroad more than many American doings are. But we have seen no intimations that it is regarded anywhere with resentment, fear or irritation, or with any feelings save those of friendly interest. We venture to believe that it will everywhere be welcomed cordially, and that the prophecies of international unpleasantness will to the end prove as false as those of material loss have thus far been.

OUR INLAND EMPIRE.

A World by Itself Hemmed in by the Rockies on the East and Cascades on the West.

[Lippincott's.]

The tide of migration across the continent in recent years has been divided into two waves. One moves from Europe, New England, and older Middle States into the so-called "grain belt"—Illinois, Indiana, Iowa, Minnesota, Kansas, Nebraska, and the Dakotas. The other wave, strange as it may seem, has set eastward from these commonwealths. It is the one which has done so much to create the second or last West—to obliterate the frontier. In the settlements in eastern and southeastern Washington, the man with whom you talk tells you how the land and crops compare with those "back in Iowa or Minnesota." He knows all about the first West—the West as the Eastern man still terms it, though it is now the heart of the States. Some of the gray-heads can recollect old York State and away down East, but the multitude who have gone beyond the Rockies were born on the prairie. As children, they did their part in reclaiming the wilderness. Men and women, they have been trained in the easiest and most practical methods of agriculture in a new land. They know from past experience the best sites for homes, and the dwellings which are most economical, yet comfortable. They are quick to note which crop will make the most money, whether the climate and soil favor fruit or vegetable, if the land needs irrigation. It is not strange that they should be changing the face of the land so rapidly, since they know well how to do it.

To realize at least something of the bigness of this Inland Empire, let us follow the Columbia, which forms a part of its western boundary. Those of the Northwest still call this the "Oregon," a name which is far more appropriate since the mighty river traverses fully a thousand miles of the Oregon country in its course from the snow-covered summits of the Canadian Rockies to the sea. The Oregonian remembers that it defines the northern limit of his state, but on its way southward it forms a bend truly majestic in its proportions even as seen on the map. The territory which it partly encircles is the "Big Bend" country—the western section of the Inland Empire, which has for its eastern neighbor the Palouse country, reaching far south even to the valley of the John Day River in Oregon. Nearly hemmed in by the Rockies on the east and the Cascades on the west, here nature has created a great basin which is a little world in itself. In it are plateaus extending 100 miles and more, valleys now known to be of the greatest fertility. Much of the surface of this great basin is as level as a table; consequently the traveler may be startled to come upon a crack in the surface 1,000, sometimes 2,000, feet deep, for here and there are coulees where the Columbia and other water-courses in past ages literally ate their way into the bowels of the earth and have left these gaping fissures as a sign of their power. There are 150,000 square miles of this Inland Empire. It encircles five of the largest counties in the state of Washington, not to say the region which it embraces in Oregon. It contains mines, forests, and from them those who have entered it are extracting riches as well as from the tree and shoot. Well can it be called the Inland Empire, for into it have come 500,000 men and women within a quarter of a century, and 30,000 more are yearly swelling its army of toilers.

'COULDN'T FOOL MOTHER.

[Baltimore Sun.]

I dried my hair and washed the dirt
An' huckleberry off my shirt;
I let my feet get dusty brown
Before I came back home to town;
I waited till my hands had lost
That wivvered up like look; I tost
My hat in air and tried to be
As innercent ez I could be—
But don't you know, my muvver knew
I'd been in swimmin' certain true!

I combed my hair by holdin back
My head beneath the tide a knack
A boy just gits down fine when he
Ez swimmin' when he oughtn't to be;
I put some dust aroun' my neck
For sure that she would not suspec',
An' tied my tie just like she done,
An' brought the kindlin' in a run—
But 'taint no use to count on winnin;
First thing she said—"You've been in swimming'!"

I guess my cheeks were turnin' red,
An' enny way, I hung my head,
An' that is all a muvver cares
When she's a layin' up her snares;
"No use to lie!" wuz what I heard,
An' twasn't no use to say a word.
For all I'd been so slick an' sly
Wit waitin' till my hair got dry,
Mysterious knowledge, ghostly wit,
My muvver knew; that settled it!

I've been a figurin' on that thing,
The longest while; an' still by jing,
I can't see how she knew; an' yet
A muvver always knows, you bet;
An' 'tain't no use to dry yer hair,
Ner wash your shirt, ner take such care
To look as if you'd bet a quarter
You hadn't even been near the water;
Somehow she only needs a glance
Ther' ain't no use; you've got no chance!

I've pondered it in bed at night,
An' tried to gain some little light
On how she tells an how she knows;
Ther' must be somethin' in yer clothes,
Or on yer skin, or 'bout yer feet;
Or mebbe that your hair's too neat,
Or that a muvver's like that Kellar
That magics all aroun' a feller;
Leastways, it's one too much for me.
She knows—an' that's the mystery!

FANCIES.

You can lead some girls to your lap but you can't make them sit down.—[Life.

"He has a fancy-work face."
"A what?"
"A fancy-work face. Every time his temper gets ruffled his brows knit."—[Judge.

Young Fitznoodle (with a yawn)—Ya-as, weally, it costs me $5,000 a year just to live, don't y'know."
Farmer Hardpan—Don't ye pay it! 'Taint wuth it.—[Judge.

"But," protested the wayward son, "you should make allowance for the follies of youth."
"Huh!" growled the old man. "If it wasn't for the allowance you get there would be less folly."—[Chicago News.

"Pizen Pete's lawyer challenged 10 talesmen."
"That's all foolishness."
"Jest what I say. Why didn't he challenge the district attorney an' settle it in a jiffy?"—[Louisville Courier-Journal.

"Still [illegible] over talking about the way you got cheated in that horse trade?"
"No," answered Mr. Sirius Barker. "I don't mind a man's getting my money, but I hate to feel that I have lost his respect."—[Washington Star.

"Sometimes," said Uncle Eben, "it 'pears to me like de public was composed of people hangin' 'round wantin' to be fooled. An' dars allus mo' or less competition among de smaht men of de country 'bout who's gwineter hab de pleasure of tendin' to de job.—[Washington Star.

Brown—Hi! Conshtable, how's a man to find his way home by these noofangled 'lectric 'luminators?
Constable—What? Ain't they light enough for you then?
Brown—Who said elicthick agin the lishe? What I compleins of is the plaguey dishtance between the poshts.—[The Bystander.

Son—If she accepts me, of course you'll have to make my allowance three times what it is now.
Pater—See, here, as I'm paying for this, why not let her come into the entire fortune at once by marrying me? She's just the sort of girl I'd choose to superintend your bringing-up.—[Life.

PERSONALS.

....Next week Attorney General and Mrs. Charles J. Bonaparte will be in Lenox, to remain for the rest of the season.

....Harry K. Thaw will replace the bell in the Appleby Manor Memorial Church at Kittanning, Pa. Recently the church was destroyed by fire, and the bell, which had been presented by Thaw, was so badly cracked that it was rendered useless.

....Algernon Sartoris, the English-born grandson of President Grant, has entered the diplomatic service of the country through appointment by President Roosevelt to be secretary of legation at Guatamala, in place of William F. Sands, who was transferred to Mexico City.

....John D. Rockefeller on Wednesday quietly celebrated his sixty-ninth birthday anniversary at Forest Hill, his suburban home, near Cleveland. Mr. Rockefeller declared to the friends who called to congratulate him that he was enjoying splendid health and never felt better. He invariably spends the anniversary of his birth in a quiet way, preferably on the golf links, the weather permitting, and he made no exception this year.

....Rev. George E. Horr was chosen president of the Newton Theological Institution to succeed Rev. O. E. Wood at a meeting of the trustees of the institution yesterday. Professor Horr will not assume his new duties until January 1, when the term of office of Professor Wood expires. Besides his duties as president he will be also professor of history. He will receive a salary of $4,500 a year with residence. President Horr is prominent among the clergy of the Baptist denomination and is well known to the general public through his long connection with the Watchman as editor.

....Miss Sara C. Murray, eldest daughter of Mr. and Mrs. P. A. Murray of Newton, has received the degree of Ph. D. magna cum laude, from the Munich University, Germany. Miss Murray is a graduate of the Newton high school, 1901, also of Radcliffe college, 1904 where she completed the full course of four years in three. The last four years she has been attending the University of Munich, studying classical philology and archaeology under Professors Krumbacher and Crucius and the late Professor Furtwangler. Miss Murray, who is only 25 years old, intends to teach in this country.

The Newport Journal
AND WEEKLY NEWS,
is especially adapted to mailing.

OLD TOWN HOUSE DESTROYED.

Forest Fire on Island in Kennebec Reaching Residences.

BATH, Me., July 10.—The forest fire on the island in the Kennebec river on which is situated the town of Georgetown broke out afresh today, and continued toward the residences. Considerable valuable timber has been burned, but up to this morning only one building, the old town house, had been destroyed. The town house was built a century ago. The island is 15 miles square.

DRESS SLIPPERS and PUMPS
Of the most Approved Designs
—AT—

NEWPORT PROBATE NOTICES.

Probate Court of the City of Newport, July 7th, 1908.

Estate of Kate Turner.

Harriet Turner, Administratrix of the estate of Kate Turner, late of said Newport, deceased, presents her first and final account with the estate of said deceased, for allowance, together with her petition in writing, praying that an order of distribution may be entered distributing the balance which may be found in her hands as administratrix aforesaid, among the heirs-at-law of said deceased; and the same are received and referred to the Twenty seventh day of July next, at ten o'clock A. M., at the Probate Court Room, in said Newport, for consideration; and it is ordered that notice thereof be published for fourteen days, once a week, in the Newport Daily News.
Duncan A. Hazard, Clerk.

Probate Court of the City of Newport, July 7th, 1908.

Estate of Julia A. Albro.

Nathaniel C. Barker, Executor of the last will and testament of Julia A. Albro, late of said Newport, deceased, presents his first and final account with the estate of said deceased, for allowance; and the same is received, and referred to the Twenty seventh day of July next at 10 o'clock, A. M., at the Probate Court Room, in said Newport, for consideration, and it is ordered that notice thereof be published for fourteen days, once a week, in the Newport Daily News.
Duncan A. Hazard, Clerk.

ADMINISTRATION NOTICE.

The undersigned, Executor of the Last Will and Testament of Caroline R. Atkinson late of the City of Newport, deceased, which Will has been admitted to probate by the Probate Court of the City of Newport, hereby gives notice that she has accepted said trust and has given bond according to law.

All persons having claims against said estate are hereby notified to file the same in the office of the clerk of said court within six months from the date of the first advertisement hereof.
Louisa F. Atkinson.
Newport, July 10th, 1908.

Probate Court of the City of Newport, July 9th, 1908.

Estate of Martha King.

Request in writing is made by Samuel W. Marsh, a creditor of the estate of Martha King, late of said Newport, deceased intestate, that Edwin S. Burdick of said Newport, or some other suitable person, may be appointed Administrator of the estate of said deceased; and said request is received and referred to the Twenty seventh day of July next at 10 o'clock A. M., at the Probate Court Room, in said Newport, for consideration; and it is ordered that notice thereof be published for fourteen days, once a week, in the Newport Daily News.
Duncan A. Hazard, Clerk.

Probate Court of the City of Newport, July 9th, 1908.

Estate of Susan H. Dennis.

William E. Dennis, Jr., Conservator of the estate of Susan H. Dennis, of full age, presents his first annual account with the estate of his said ward, for allowance; and the same is received and referred to the Twenty seventh day of July next at 10 o'clock A. M., at the Probate Court Room, in said Newport, for consideration; and it is ordered that notice thereof be published for fourteen days, once a week, in the Newport Daily News.
Duncan A. Hazard, Clerk.

Probate Court of the City of Newport, July 1st, 1908.

Estate of Mary H. Weaver.

An instrument in writing, purporting to be the last Will and Testament of Mary H. Weaver, late of said Newport, deceased, is presented for probate, and the same is received and referred to the Twentieth day of July next at 10 o'clock A. M., at the Probate Court Room, in said Newport, for consideration; and it is ordered that notice thereof be published for fourteen days, once a week, in the Newport Daily News.
Duncan A. Hazard, Clerk.

Probate Court of the City of Newport, June 22d, 1908.

Estate of Hannah M. Sullivan.

An instrument in writing, purporting to be the last Will and Testament of Hannah M. Sullivan late of said Newport, deceased, is presented for probate, and the same is received and referred to the Thirteenth day of July next at 10 o'clock A. M., at the Probate Court Room, in said Newport, for consideration; and it is ordered that notice thereof be published for fourteen days, once a week, in the Newport Daily News.
Duncan A. Hazard, Clerk.

ADMINISTRATION NOTICE.

The undersigned hereby gives notice that he has been appointed by the Probate Court of the City of Newport, Administrator de bonis non of the estate of Emily H. Chace, late of said Newport, deceased, and has given bond according to law.

All persons having claims against said estate are hereby notified to file the same in the office of the clerk of said court within six months from the date of the first advertisement hereof.
William E. Stanhope.
Newport, June 26, 1908.

JAMESTOWN PROBATE NOTICES.

Probate Court of the Town of Jamestown, R. I.

Estate of John Geraghty.

At a meeting of the Probate Court of the Town of Jamestown, R. I. held on the 22nd day of June A. D. 1908, Benjamin S. Cottrell, Guardian of the person and estate of John Geraghty presents his account with the estate of his ward for allowance together with his resignation as Guardian of said John Geraghty; and the same is received and referred to the 27th day of July A. D. 1908 at 1:30 o'clock P. M. at the Probate Court Room, in said Jamestown for consideration; and it is ordered that notice thereof be published for fourteen days, once a week, in the Newport Daily News of Newport R. I.
WM. H. SEVERANCE,
Probate Clerk.
Protem.

ADMINISTRATION NOTICE.

The undersigned hereby gives notice that he has been appointed by the Probate Court of the Town of Jamestown, Administrator of the estate of Edward N. Hammond late of said Jamestown, deceased, and has given bond according to law.

All persons having claims against said estate are hereby notified to file the same in the office of the clerk of said court within six months from the date of the first advertisement hereof.
JOHN E. HAMMOND.
Jamestown, R. I., July 3d, 1908.

NEWPORT JOURNAL
AND WEEKLY NEWS.

TIVERTON PROBATE NOTICES.

ADMINISTRATION NOTICE.

The undersigned, Executor of the Last Will and Testament of Catherine Shaw late of the Town of Tiverton, R. I., deceased, which Will has been admitted to probate by the Probate Court of the Town of Tiverton hereby gives notice that he has accepted said trust and has given bond according to law.

All persons having claims against said estate are hereby notified to file the same in the office of the clerk of said court within six months from the date of the first advertisement hereof.
ROBERT SHAW.
June 23, 1908.
6-26; 7-3, 10.

Probate Court of the Town of Tiverton, R. I.
June 26, 1908.

Estate of Charles Dyer.

An instrument in writing, purporting to be the last Will and Testament of Charles Dyer late of said Tiverton, deceased, is presented for probate, and the same is received and referred to the Eleventh day of July A. D. 1908 at 1 o'clock, P. M., at the Probate Court Room in said Tiverton for consideration; and it is ordered that notice thereof be published for fourteen days, once a week, in the Newport Daily News.
A. LINCOLN HAMBLY, Clerk.
6-26; 7-3, 10.

Probate Court of the Town of Tiverton, R. I.
June 6, 1908.

Estate of Samuel Hunt.

Jane Hunt, Executrix of the Will of Samuel Hunt late of said Tiverton, deceased, presents her first account with the estate of said deceased, for allowance; and the same is received, and referred to the Eleventh day of July, A. D. 1908, at 1 o'clock, P. M., at the Probate Court Room, in said Tiverton, for consideration, and it is ordered that notice thereof be published for fourteen days, once a week, in the Newport Daily News.
A. LINCOLN HAMBLY, Clerk.
6-26; 7-3, 10.

Probate Court of the Town of Tiverton, R. I.
May 29, 1908.

Estate of Annie T. Sullivan.

Request in writing is made by Henry Sullivan, Husband of Annie T. Sullivan, late of said Tiverton, deceased intestate, that he, said Henry Sullivan, or some other suitable person, may be appointed Administrator of the estate of said deceased; and said request is received and referred to the Eleventh day of July at one o'clock P. M., at the Probate Court Room, in said Tiverton, for consideration; and it is ordered that notice thereof be published for fourteen days, once a week, in the Newport Daily News.
A. LINCOLN HAMBLY, Clerk.
6-26; 7-3, 10.

MIDDLETOWN PROBATE NOTICES.

ADMINISTRATOR'S NOTICE.

The undersigned hereby gives notice that he has been appointed by the Court of Probate of Middletown, R. I., Administrator de bonis non, on the estate of William C. Simmons, late of said Middletown, deceased; that he has given bond to said Court as required, and is now duly qualified to act as such Administrator.

All persons having claims against the estate of said William C. Simmons are hereby notified to file the same in the Office of the Clerk of said Court, within six months from the date hereof, and those indebted thereto will make payment to the undersigned.
CHARLES H. WARD,
Administrator de bonis non.
Middletown, R. I., June 19, 1908.

ADMINISTRATOR'S NOTICE.

The undersigned hereby gives notice that he has been appointed by the Court of Probate of Middletown, R. I., Administrator on the estate of Rebecca R. Simmons, Widow, late of said Middletown, deceased; that he has given bond to said Court as required, and is now duly qualified to act as such Administrator.

All persons having claims against the estate of said Rebecca R. Simmons, are hereby notified to file the same in the Office of the Clerk of said Court, within six months from the date hereof and those indebted thereto will make payment to the undersigned.
CHARLES H. WARD,
Administrator.
Middletown, R. I., June 19, 1908.

BULKLEY, EDWARD H.

In pursuance of an order of Hon. Abner C. Thomas a Surrogate of the County of New York, notice is hereby given to all persons having claims against Edward H. Bulkley late of the City of Newport in the State of Rhode Island, deceased, to present the same with the vouchers in support thereof to the subscribers at their place of transacting business at the office of John Mason Knox, No. 80 and 82 William Street in the City of New York, on or before the 25 day of September, 1908. Dated New York, the 17 day of March, 1908.
MARGARET BULKLEY.
JOHN MASON KNOX.
Administrators.

Pierce's House Paint

Gillespie's Varnishes, Whitings, Brushes.

We carry the largest stock in Newport.

Wm. B. Scott & Co.,
Broadway, Newport, R. I.,
Agents Pierce's Paint.

Come and let us show you how good a wheel we sell for $25.
If you have any repairing to be done phone us and we will call for your wheel, repair and return it to you.

SWENSON BICYCLE SHOP,
Phone 621. 14 Bellevue Avenue.
Agency for Vacuum Cleaner Co.
Our Vacuum System accomplishes to perfection what all others have attempted—completely removing from Rugs, Carpets, Upholsteries, Draperies, Statuary, Walls, Ceilings, etc., all dust, foul gases and dangerous disease germs and by powerful suction carrying them out of the building and to the separators for final removal. Phone or write and we will call and give estimate of cost free. Moths and other lurking insects with their larvae are removed.

F. Wellington Putman, O.D.
Scientific Refractionist
—AND—
Manufacturing Optician.
The most modern work shop and up-to-date REFRACTING OFFICE in the city. All work guaranteed.
Hours 9 A. M. to 8 P. M.
Phone 185. 119 Spring St.

GROCERIES. GROCERIES.

AND INVESTIGATE
Our prices and "the kind" of Meats sold here. It will pay you to do so.
W. C. SCOTT, Postoffice Sq. Phone 643.

TOWN AND COUNTRY COFFEE
ANSWERS THE QUESTION.
For sale by Grocers in attractive one-pound canisters for **35c. per pound.**
BROWNELL & FIELD CO., Providence, R. I.

GROCERIES.

Pure Palatable Distilled Water.

Be on the safe side during the heated spell. Drink water that is guaranteed to be absolutely pure and reliable in every way. That's the kind we sell. Let us send you a five gallon demijohn.

Only 30 cents.
—AT—
THE BOSTON GROCERY,
City Hall Square,
Broadway.
C. F. Wilcox, Prop'r.

PROVISIONS.

Rhode Island Spring Turkeys and Cranberries
—AT THE—
SEA SIDE MARKET.

Clams For Steaming.
Swordfish, Bluefish, Blackfish, Soft Crabs, Weakfish, Lobsters, etc.
AT THE
BROADWAY CASH FISH MARKET.
C. A. EASTERBROOKS, PROP.
Telephone 614. 60 Broadway.

John Alexander. Cornelius Moriarty.
Telephone 236.
ALEXANDER & CO.
Suc. to the late D. W. Sheehan, Est. 1881
18 & 20 Kinsley's Wf., Newport, R. I.
Wholesale Dealers in
Malt Liquors, Wines, Groceries and Cigars.
Sole Agents and Distributors for Newport County for the Frank Jones Celebrated Portsmouth Ale, George Ringlers' New York Extra Beer in Bottles and Bulk. John F. Betz and Son, Philadelphia Ale and Porter.

GROCERIES.

Gorton's Sliced Halibut
(In glass jars).
Gorton's Boneless Codfish
(In wood boxes).
Boneless Herring,
Shrimps, Sardines,
Canned Lobster.
A full assortment of nice canned goods suitable for lunches and picnics.
Charles A. Manchester,
BROADWAY.

NOW IS THE TIME
To Make Your
CURRANT JELLY.
This week will be the best of the season.
T. FRED KAULL,
391-393 THAMES STREET.
Tel. 478.

SHREDDED WHOLE WHEAT BISCUIT
Contain all the elements of the whole wheat, combined with the necessary bulk. All the food properties requisite for thorough nourishment.
It's all In the Shreds
10c. package.
Just the food for this hot weather.

BORDEN'S CONDENSED MILK.
8c. can.
—AT—
Kenyon & Smith's,
110 BROADWAY.

This Season's Importation,
ROYALE TUSCAN OLIVE OIL.
This Oil is Pure and one of the Finest Imported to this Country.
25 B'dway. PELEG BRYER, 119 Spring St.

NEWPORT DAILY NEWS.

Published every afternoon except Sunday.

Office, 207 Thames street.

EXCLUSIVE ASSOCIATED PRESS SERVICE.

T. T. Pitman, Proprietor.

News, $6.00 a year, 12 cents a week.
Journal and Weekly News, $2 a year.

TELEPHONE CALLS.

Business Office, down stairs, 8908
or if that is busy, 17
Editorial and Reportorial Rooms Upstairs, 782
Publisher's Residence, 18 High St., 822

The Newport Journal contains the best matter in the Daily News each week, and will be sent anywhere in the United States, postage paid, for two dollars a year in advance. Requests for change of address should give old address as well as new.

BACK NUMBERS.

Copies of the Daily News, two weeks old, three cents extra for each month or part of a month. Copies of the Newport Journal and Weekly News, one month old, five cents extra for each month or part of a month.

Yearly or Term Advertisers are limited to their immediate business, are guaranteed but five insertions in a week and are allowed fifty-two changes a year. Legal notices, auction sales, amusements, cards, wants, and lost and found are not included in space contract.

Advertisers using both the daily and weekly papers gain the advantage of distinct classes of readers, no person reading both the daily and weekly. The Journal goes among people who read no other local paper.

NewportDailyNews

FRIDAY, JULY 10, 1908.

IN ORDER TO AVOID DELAYS ON ACCOUNT OF PERSONAL ABSENCE, LETTERS TO THE DAILY NEWS SHOULD NOT BE ADDRESSED TO ANY INDIVIDUAL CONNECTED WITH THE OFFICE, BUT SIMPLY TO THE PAPER.

TEN PAGES.

WITHIN THE APPROPRIATION.

Newport has secured an excellent job in the new Thames Street pavement. It is well laid, will last a long time, and is in every way satisfactory. Perhaps the most pleasing thing connected with the work is the fact the pavement was laid well within the appropriation. The original amount was $65,000, and the entire cost has been a little less than $60,000, leaving an unexpended balance of something over $9,000. Not only has the pavement been put down, but work on other streets has been done with the material taken out at much less cost than the estimates. It is so generally the case with city contracts that additional money is needed to complete the undertaking that an exception is especially noteworthy.

There is another good thing about the Thames street pavement. The improvements will be paid for within three years and the payments will not be spread over a long period, in a bond issue. The advantage over the former method is brought forcibly before the tax payers by the reflection that the money for laying a small section of the old pavement, laid several years ago, was obtained by a 50-years bond issue, on which the city is still paying interest and will continue to pay it for 40 years.

The Thames Street pavement is a great improvement in every way and Newport may well congratulate herself that it has secured it well within the estimated cost, and otherwise to excellent advantage. It is a sign of better things in civic government.

WOOING GENTLE SLEEP.

The problem of sleep is a serious one during a hot period such as has recently been experienced in this part of the country, and it is not strange that experiments should be made and devices tried with the hope of finding some means of securing the refreshment which comes from sleep, and which is especially needed and particularly hard to obtain when the temperature is high and the humidity also rises. It is of course largely a matter of securing all the air which is obtainable, though there are times when even air does not seem to give relief or make sleep possible, it has become so superheated or so charged with moisture. Generally, if air can be obtained, sleep will come, and with it refreshment and strength. The problem, then, is principally one of securing air. That is not always possible in the ordinary house, for the wind, especially when it is light, does not blow on all sides at once and there must be some rooms which are hot when others may be cool.

There is a report that a Long Island man is about to build a house on a turntable, so that it will revolve at will and can always face the wind. In other words he is going to chase the breezes and have them always blow for his refreshment, so that he may never fail to secure sleep for lack of air, when there is any to be obtained or it is of a quality which will induce drowsiness. He has been bothered long enough by the fickle breezes blowing from quarters which gave no comfort to him, because his windows opened in an opposite direction, and is going to make the house fit the wind if the wind will not fit the house. He is a shrewd man and ought to accomplish his commendable purpose by this unique method of wooing the breezes, and be able to sleep in comfort when his neighbors are seeking in vain for even a stray zephyr in their rooms, where no air stirs because it is blowing from an opposite direction.

Perhaps there is no reason to believe that the practice of building houses on turntables will become common as a solution of the problem of securing sleep in hot weather, but the matter is of sufficient moment to warrant almost any course which promises to bring relief. Much of the exhaustion and discomfort which follow in the train of a hot wave in the crowded and stuffy cities are caused by inability to sleep and the resultant weakening of the vital forces. Both the body and the brain need sound and regular sleep for recuperation, and if it is lacking the vitality must become low and the body and mind be exposed to the danger of collapse, physical or mental. But if sleep can be obtained in a fair amount and of fair quality the hot waves lose a great deal of their terror and danger. Sleep counts for more than almost any other thing in hot-weather periods, as indeed at all other times, in maintaining the vital power.

If, however, houses cannot be commonly built on turntables to chase the breezes, artificial means can be employed to create a movement of the atmosphere, and it is strange that some simple and inexpensive means of accomplishing this has not held the attention of inventors and been devised by them. There is of course the electric fan, but it is of no use in houses not supplied with electricity and is expensive to operate, and so is not available for those who perhaps need it most. What is required is something on the same plan which will not cost much and can be easily operated anywhere. Such an invention would be a godsend to those who suffer from heat and lose sleep and vitality during hot waves. Some day undoubtedly the problem will be solved and humanity will sleep in comfort, however hot it may be. Meanwhile a few restless souls may follow the example of the Long Island man and build houses on turntables, to chase the elusive zephyrs from whatever quarter they may blow, but the other method of securing relief will be much better and more practical when it comes.

STRENUOUS EVEN IN PLAY.

Few people perhaps enjoy their vacations more than does President Roosevelt, though not many probably would care to make their periods of leisure so strenuous as he does. When he first reached Sagamore Hill it was haying time, and he literally pitched in and helped harvest the crop on his summer estate. Now that the hay is in the barns he has turned his attention to cutting down trees, thus emulating England's late premier, Gladstone. The President has acquired a piece of woodland adjacent to his estate and is clearing it off, as a summer pastime suited to his energetic nature and his demand for some outlet for his superfluous spirits during his holiday time. It would take a strong man to follow Mr. Roosevelt in his recreations as well as in his daily round of work at the White House, but it is edifying to watch him both at work and at play, he is such a sturdy specimen of manhood and engages in every occupation with such heartiness and evident capacity for enjoyment.

It is this energy and heartiness which are so fascinating to the people and account in large measure for his wide-spread popularity. The world loves a strong personality, and that is abundantly possessed by the President, so that he makes friends easily as he meets people and wins admiration and allegiance from those who know him only by the word pictures given of him in the public prints. There is something attractive to the average person in the picture of the head of the nation swinging a scythe in a hay field, or standing on top of the load and pitching the hay into the loft, or starting out from his home in the morning with an axe over his shoulder for a few hours of strenuous recreation, or making that instrument bite its way through the tree until it totters and falls under the vigorous strokes of the strong right arm which guides the ship of state as well as swings the scythe and drives the axe.

In winter in Washington the pictures are quite different, but not less fascinating. They are not as picturesque, but show the strong personality, the keen intellect, the sturdy manhood and the clear sense of right and justice, with occasional glimpses of a well knit frame on a hard gallop over the adjacent country or swinging at a rapid pace along the neighborhood roads. These are pleasant pictures for that season, but just now in the heat of summer the eyes of the millions of the people he is serving in the highest office within their gift turn often to Oyster Bay to catch a view of the head of the nation in his holiday activities in the field and the woods, and on the tennis court and the lawn with the children at their play. There is something truly American about these scenes, of which the people never tire, and they scan the daily papers to see what new way of doing his work or spending his leisure the President has found.

Whatever President Roosevelt may do when he ceases to be President, it is absolutely certain that he will not be idle. It is perfectly natural that his thoughts should turn for the first relief from public cares to the wilds of Africa, with its jungles to penetrate and its big game to hunt down. After that no one knows what he will do, but everybody knows he will keep busy, and that to keep him busy his imagination will need to be a large one. It is impossible to associate with him the idea of quiet retirement which seemed so appropriate in the case of the late ex-President Cleveland. The two men were of different temperaments and President Roosevelt will still follow the strenuous life, both in work and in play, long after he ceases to be President, if his life is spared.

Greater Boston may become a fact within a few years. A finance commission has under consideration a plan submitted by Professor Beale of Harvard University for a federated city, which will include Boston, Chelsea, Lynn, Cambridge, Everett, Malden, Melrose, Medford, Somerville, Waltham and Quincy and the towns of Revere, Winthrop, Nahant, Saugus, Arlington, Belmont, Stoneham, Watertown, Brookline, Dedham, Hyde Park and Milton, and covers all the territory within 20 miles of the State House at Boston. The plan follows the suggestion made by President Eliot of Harvard last winter. If approved by the commission, it will be presented to the Massachusetts legislature next winter.

Immense deposits of coal have been discovered on the island of Bazan in the Philippines, and it is said that the amount is sufficient for the use of the United States government for years to come. Government tests show that the coal is superior in every respect to the Australian and Japanese products. The knowledge that the United States will have a large and practically inexhaustible coal supply in the Philippines is considered one of the greatest advantages which have accrued to this country for some time so far as its policy in the Far East and in the Philippines is concerned.

The announcement is made that political promises will be eliminated from the Republican Presidential campaign this year. Both Mr. Taft and Chairman Hitchcock are opposed to this method of obtaining support, and it is their desire that it be excluded from the contest over doubtful states. If there are to be no political promises, what will there be left in the campaign for the political workers?

Thomas E. Watson of Georgia formally accepts the nomination of the People's party for President. In this respect he is ahead of Taft and Bryan, but they are full-fledged candidates, nevertheless. Their acceptance is only the matter of a few formal speeches of notification and a couple of letters.

The Prohibitionists will be the last in the field to nominate candidates for President and Vice President. Their convention, at Columbus, Ohio, next week will hardly attract as much attention as the Republican and Democratic gathering.

The extent of the present drought is shown in the report from New Hampshire that trout are dying by hundreds in various brooks of the state which have never been low or dry before.

Bryan is unquestionably the favorite of the active Democrats of the day, but can he secure enough of the votes of conservative Democrats to win an election as President?

The resort at Denver is about as great a surprise as that at Chicago last month.

THE REPUBLICAN CHAIRMAN.

[New York Tribune.]

The selection of Mr. Frank H. Hitchcock as chairman of the Republican national committee will give general satisfaction, since it ensures a continuation of the methods of campaign management so wisely adopted in 1904. The Republican national committee, under Mr. Cortelyou's chairmanship four years ago, recognized the futility of the hurrah and red fire style of campaigning. The country had outgrown the old-fashioned appeal to partisan enthusiasm in which the marching club and the stentorian spellbinder were the chief factors, and the committee quietly dropped the bass drum program. It gave all its efforts to presenting the issues of the campaign fairly and rationally, appealing to the judgment rather than to the prejudices of the voters. It was thereby enabled to reduce greatly the cost of the canvass, while making it far more dignified and effective.

Mr. Hitchcock was Mr. Cortelyou's chief assistant and is thoroughly committed to the new order of electioneering. He has shown his capacity to do thorough and accurate political work and to accomplish results with ease and certainty. Mr. Taft's canvass for the Presidential nomination, in which he had an important part, broke down at no point, because it was based on a complete understanding of political conditions. The Taft side of every contest at Chicago was prepared with the utmost care and the evidence so arrayed as to be perfectly convincing, while the management of the cases of the anti-Taft contestants, as they themselves confessed, was extremely faulty. Mr. Hitchcock is fully qualified to discharge the duties of a political manager, and his record inspires entire confidence. It is evident also that his selection will cause no friction in Republican councils.

THE FACE OF A FISH.

[Atlantic Monthly.]

Did you ever stop to examine the expression on the face of a fish? I do not mean of some notoriously grotesque fish. I confess that the fascination for me is the same whether I stand in front of some great collection of little monstrosities like that in the Naples aquarium or whether I sit by my dining room window and contemplate the gold fish in my little boy's glass bowl. People watch the monkeys at the Zoo and remark how human they are, how sly and crafty the old ones, how "cute" and playful the young ones. But for steady company give me the fish. How restful they are with their mouthings, as regular as if they were governed by a balance wheel! How quiet, too, for not one word of murmured protest or of chattering faultfinding do they inflict upon us! How philosophical, as they bask in the sun the livelong day or seek the occasional shade of the modest sprig of cresses which forms the conventional garnishing of their watery abode! How easily gratified are their simple tastes! Surely with their good manners, their quiet deportment, and their social bearing, gold fish are the ideal companions of the naturalist. Monkeys and dogs and kittens may amuse the children by their tricks and antics, but only the grown man can appreciate the solid qualities of the fish's character as written upon his features.

For Rent.

An attractive and very comfortable furnished apartment in the STUDIO BUILDING, on Bellevue avenue. Five rooms and private bath room. Apply to

RICHARD C. DERBY,
136 Bellevue Avenue.

AROUND RHODE ISLAND.

Another Providence Possibility for a Presidential Nomination.

Plans of Mystic Shriners for Trip to St. Paul—Hearing in Sea View Railroad Case.

Peter McDermott of Providence, for many years president of the Textile Union, with headquarters in Olneyville, is in the limelight as the possible Presidential standard bearer of the Socialist Labor party. If Martin B. Preston, now serving a sentence of 25 years in Nevada for killing a restaurant keeper, persists in his refusal to accept the candidacy which the party has thrust upon him, McDermott will probably be asked to take the nomination, it is said. Although McDermott lacks a convict's stripes, he is not without claim to recognition, for he has had the distinction of having an injunction served upon him to check his activity in one of the most noteworthy contests between labor and capital in the East. It was in the days of the big strike inaugurated by the employes of the American Woolen Company against the double-loom system. At that time McDermott was a weaver and president of the Textile Union in Providence. He made himself so prominent in the cause of the strikers that he was singled out as a target for court proceedings and an injunction was served upon him. The strike was probably the hardest fought and the bitterest ever undertaken in the woolen industry. It lasted ten months and in the end the strikers lost. The strike was inaugurated under the auspices of the Socialist Labor party and McDermott was indefatigable in his efforts to carry the movement on to victory for the local union of weavers. He thus gained image and fame as a leader, which brings him to the front now that the party is in search of a nominee for Presidential honors. After the strike, in which the Textile Union was affiliated with the Socialist Labor party, he went to work as a solicitor for industrial life insurance, and later became a salesman.

The Palestine Temple, Mystic Shrine delegation will leave Providence tomorrow for St. Paul, Minn., where the thirty-fourth annual convention of the Imperial Council, Ancient Arabic Order, Nobles of the Mystic Shrine, will begin Monday, to continue throughout the week until Friday. The four Palestine Temple delegates to the national meeting of Shriners, at which representatives from each of the 193 Shrine temples in the country will be present, are Benjamin P. Moulton, potentate of Palestine Temple; High Priest James A. Rogers, chief director of the temple, and Past Potentate Henry A. Carpenter and Past Potentate Clayton A. Ballou. During their stay in St. Paul they will make their headquarters at the Ryan Hotel. The variety of entertainment which has been planned by the Shriners of Minneapolis and St. Paul for the visitors is expected to prove of an unusually excellent order. Besides the meetings of the Imperial Council, manifold opportunity is to be given to see places of interest in the Twin cities. Parades of various natures will be held during the week, while concerts and kindred entertainments will hold the attention of the delegates during the evenings. The Palestine delegates will leave at 9:40 tomorrow evening and will travel by way of Worcester and Albany to Chicago, where they will board a hotel car to St. Paul.

A hearing was begun yesterday before Judge Arthur L. Brown in the United States Court in Providence, in the case of Thomas M. Lesher et al. against Andrew Radel, on a motion to vacate an entry of satisfaction of judgment. The plaintiff was the contractor who constructed the Sea View Railroad several years ago. When the matter came for settlement a dispute arose between Mr. Lesher and Mr. Radel concerning the matter of a contract. A judgment for about $16,000 was finally obtained by the plaintiff. Mr. Radel paid $12,000 in cash and took up two of Mr. Lesher's notes for the balance. In the meanwhile Mr. Lesher became bankrupt. His trustee in bankruptcy is now bringing suit for the recovery of the amount of the judgment, claiming that the payment of a part cash and then taking up Lesher's notes by Radel was practically in the nature of a compromise, which neither Lesher nor his counsel had any right to accept without special order from the court. A further hearing will be given.

A permanent call to the pastorate of the Edgewood Congregational Church, Providence, was extended to Rev. John Hale Larry, D. D., at present the pastor under a one-year contract, which expires September 1, at a special meeting of the society held last evening at the close of the weekly prayer meeting. It is thought probable that he will accept. It was further voted that the pastor be granted a month's vacation in August and that a supply be engaged for the time that he will be away.

B. A. Swenson of Providence was the first of the motorcyclists to complete the annual tour of the American Federation of Motorcyclists from New York to Chicago, reaching Chicago last night, having covered 1112 miles of the course in 49 hours 40 minutes. Swenson left New York Monday morning, reaching Utica, 262 miles from the start, that night. Tuesday he rode to Dunkirk, N. Y., 282 miles further on the road to this city, and Wednesday reached Swanson, O., a run of 314 miles from Dunkirk. The final lap was completed yesterday, the run for the day being 254 miles. The Providence motorcyclist was the first of several riders who took part in the annual tour of the American Federation of Motorcyclists to reach his goal.

The Woonsocket City Council last evening elected five Woonsocket license commissioners, salaries $200 each, for five-year terms. The Board chosen is a new one, not one of the present commission being re-elected. The only one of the present commission whose name was presented at the Republican city council caucus was Walter S. Thayer, one of the nominees for third commissioner. He was defeated on the third ballot, 10 to 9, Waldo S. Cook being the successful nominee. The caucus unanimously voted to support Messrs. Bicknell, Cassidy, Fleurant and Mailloux, and then had a free-for-all race for the position of third commissioner.

The first annual reports of banks, savings banks and trust companies, which the new banking law requires shall be made to the bank commissioner up to June 30 of each year, will soon be asked for by Commissioner Goodwin. Blank forms for the various schedules which will go to make up these reports have been prepared for printing, and enough of the material has already been received at the commissioner's office to render it probable that they will be ready for sending out to the banks all over the state during the coming week.

With faces tanned by the sun, but with clear eyes and no outward indication of fatigue, Arthur Bertrand and Edward Breleie, two alert young French-Canadians, wearing flannel shirts, knee boots and sombreros, and otherwise equipped for a long tramp, arrived in Providence from Boston yesterday, covering the distance of 55 miles on foot in 11½ hours. The two men are walking around the world on a tour inaugurated by a French Canadian newspaper of Montreal. As soon as they arrived they took steps to have their passage recorded officially, and Mayor McCarthy gave them a certificate to that effect. Bertrand claims that he and his companion have walked 91 miles in 21 hours, the distance from Moncton to St. John, N. B., and that their average distance is 15 miles a day. The conditions of the tour, as imposed by the Montreal newspaper, are that they must be back in Montreal within two years, that they must walk wherever possible, and work their way around the world. They left Montreal June 15, at noon, and since that time have covered the province of Quebec, New Brunswick, Maine, Massachusetts, and Rhode Island. From Providence they will make their way to New York city, and thence will proceed on their way West to Victoria, B. C., where they will take a steamer to China.

GRANT AT MOUNT M'GREGOR.

[Dr. Shrady in The Century.]

His life at Mount McGregor was necessarily very monotonous. When he was not engaged on his "Memoirs" in his little office adjoining his bedroom he would sit for hours on the porch, reading the newspapers or watching the crowds of sightseers who were constantly about the cottage. By an unwritten law of instinctive courtesy it was understood by the visitors that they should not approach too near or in other ways manifest any unseemly curiosity. The general became very appreciative of this display of good feeling and respect for him and often regretted that he could not make a suitable return. Many as they passed the porch would lift their hats in salutation, whereupon the general would quietly and feelingly acknowledge the attention. These salutations, however, became so frequent that it was impossible to respond to them, it being generally understood that to do so would tire him unnecessarily. On one occasion a lady removed her bonnet and waved it in a most deferential manner. This action so appealed to the natural gallantry of the general that he duly acknowledged the courtesy by rising from his chair and lifting his own hat by way of graceful recognition.

When out of doors he always wore a high "stove-pipe" hat, being particular in this way to prevent neuralgic attacks, to which he seemed at the time to be specially liable. For the same reason, also, a light scarf was wrapped around his neck, and sometimes, when in a draft, he would tuck one corner of the covering under the rim of his hat, in order to protect himself more effectually. His steadily increasing weakness did not allow him to walk much. He ventured only short distances, and then always with an attendant. One time in strolling to a summer house on the edge of a mountain to enjoy the fine view he became so much exhausted that fears were entertained of a serious collapse. This experience had a very depressing effect upon his spirits, and necessitated the use of a so-called bath chair, in which afterward he was wheeled about the grounds. On one occasion while his colored servant Harrison was propelling him he humorously remarked that often before he had had a much faster horse, but probably no safer one, as he was certain that the animal could not run away uphill.

Richardson & Tilley,

Successors to J. D. Richardson & Co.

Wholesale and Retail Dealers —IN— Cigars and Tobaccos.

306 Thames St.

Opposite Postoffice and Newport Trust Co.

THE ISLAND SAVINGS BANK.

The usual semi-annual dividend, at rate of 4 per cent per annum, will be paid to the depositors on and after July 15, 1908.

GEORGE H. PROUD, Treasurer.

A. INTEGLIA,

Removed opposite old stand. New number 115 Levin St.

Next to Long Store.

Pianos, Melodeons, Phonographs and Sewing Machines.

THE WEATHER.

BOSTON, July 10, 8 A. M.—Forecast for Boston and vicinity—Showers late tonight and Saturday; light, variable winds.

WEATHER CONDITIONS.

The northwestern area of low pressure has continued to move eastward this morning covering Canadian sections from the upper St. Lawrence valley to British Columbia, and extending south over the Missouri valley. It has caused only scattered light showers. A disturbance of small area, central over North Carolina, is causing quite heavy rains on that coast. It may move northward with increasing energy, and cause increasing easterly winds on the southern New England coast late tonight and Saturday, with rain. No extreme temperature is reported in any section. In New England at 8 a. m. it was generally near 70. At New York it was 70, Washington 68, New Orleans 78, St. Louis 72, Chicago 72, Denver 60 and San Francisco 50.

J. W. Smith,
Forecast Official.

LOCAL CONDITIONS.

	8 h	12 h	2 h
Temperature	69	73	75
Barometer	30.11	30.14	30.14
Wind	S E	S E	S W
Weather	Cloudy	Cloudy	Cloudy

MINIATURE CALENDAR.

FRIDAY, JULY 10

Sun rises	4 h 20 m
Sun sets	7 h 26 m
Moon sets	1 h 18 m
Length of day	15 h 06 m
Day's decrease	0 h 19 m
High water	4 h 22 m; 4 h 44 m

SATURDAY, JULY 11.

Sun rises	4 h 21 m
Sun sets	7 h 19 m
Moon sets	1 h 57 m
Length of day	14 h 58 m
Day's decrease	0 h 12 m
High water	5 h 15 m; 5 h 35 m

SUNDAY, JULY 12.

Sun rises	4 h 21 m
Sun sets	7 h 19 m
Moon sets	2 h 45 m
Length of day	14 h 58 m
Day's decrease	0 h 12 m
High water	6 h 07 m; 6 h 26 m

Moon's Phases.

Full Moon, July 13, 4 h 49 m, E.
Last Quarter, June 21, 0 h 27 m, E.
New Moon, July 28, 2 h 18 m, E.
First Quarter, August 5, 1 h 41 m, W.

NEW TODAY.

	Page
Wanted—Cook	9
Uneeda Biscuit	6
Harney—Pianos	10
Griffith—Bicycles	5
Gold Medal Flour	6
Dr. John P. Curley	1
Basin Lot—Base Ball	5
Newport Dry Goods Co.	7
Taylor's Hat Bleachery	3
Rogers—Classical Music	1
Swift's Hams and Bacon	6
Miss Carrolan—Manicuring	2
For Rent—Furnished Room	9
Probate Court—King Estate	3
H. L. Dyer—House for Sale	1
Wellington Park—Base Ball	5
Boston Store—Four Specials	2
Probate Court—Albro Estate	3
Boston Branch—Special Prices	5
Geo. A. Weaver Co.—Bargains	8
Probate Court—Dennis Estate	3
Probate Court—Turner Estate	3
Mrs. Callahan—Card of Thanks	1
Cosko's Stables—Horses to Rent	8
Wanted—Remington Typewriter	9
Probate Court—Atkinson Estate	3
Wanted—Stable Room for Horse	8
H. F. Rooney—Special Low Prices	5
Wm. B. Sherman, Jr.—Dress Skirts	8
A. C. Titus Co.—Bedroom Furniture	1
Jamestown Pro. Ct.—Geraghty Estate	3

TO INSURE INSERTION ON THE DAY DESIRED CHANGES OF ADVERTISEMENTS SHOULD BE SENT IN THE NIGHT BEFORE.

FOR SALE.

A Two-Tenement House near Cranston Avenue.

A payment of ten per cent down will be accepted, the balance to remain on mortgage at 5 per cent.

HERBERT L. DYER,
162 BELLEVUE AVENUE.
Branch Office 64 Broadway.

GAS AND ELECTRIC WORK

Installed and Repaired.

ALSO

SHEET METAL WORK in Copper, Tin and Iron.

Philip F. Conroy,
181 Thames St. Phone 817.

WINDOW SCREENS,
20c, 25c, 35c and 50c
Gas Stoves, 2-burner, $1.25, $1.50; 3-burner, $2.25, $3.00; Gas Ranges with oven, $6.75.
Water Coolers, $2.25 up.
Leather Horse Nets, $1.25 up.
Tents, $5 up.
Hammocks, $1.25, Canvas Hammocks, $2, $2.50.
The finest lot of Mechanical Boats ever shown in the city.
DANIEL E. SULLIVAN,
Old City Hall Novelty Shop.
Tel. 665.

PIANOFORTE MUSIC.

A full line of classical music in stock.

Schirmer's Library Complete.
Paull's Edition Complete.
All the works in the 10c. McKinley Edition and the Wood Edition.

Rogers Music Store.

OCEAN HIGHLAND COMPANY.

THE ANNUAL MEETING of the stockholders of the Ocean Highland Co., for the purpose of electing a president, treasurer, secretary and three directors, will be held at the house of Benjamin S. Cottrell, in Jamestown, R. I., July 14, 1908, at 2:30 o'clock P. M.

BENJAMIN S. COTTRELL, Secretary.

$3,600

Will purchase new and thoroughly modern cottage, Hall avenue. Seven rooms, bathroom and modern plumbing, hardwood floors. Good lot.

Henry Bull, Jr.,
Insurance and Real Estate,
133 THAMES STREET.

CARD OF THANKS.

Mrs. William C. [illegible] wishes to express her sincere thanks to all who were so kind to her in her late bereavement, and for the many floral tributes.

Respectfully,
MRS. WILLIAM C. CALLAHAN.

THE NEWPORT JOURNAL AND WEEKLY NEWS.

Middletown Crusher.

Crushed stone screened to size, clean path gravel. Nothing better for cleanliness. Sand and gravel furnished masons. Estimates given for all kinds of McAdam road work.

PECKHAM BROS. Co.,
Tel. 1559. P. O. Address, Newport R. I.

TWO REAL ESTATE OPPORTUNITIES

1st. To rent, 4 small elegantly furnished cottages, for the season, on "The Cliffs;" rents $350 to $500 each.

2d. To rent, an unfurnished house on Bay street, well adapted for a medical man; or could be advantageously used for select lodgers.

A. O'D. TAYLOR,
Head Office 172 Bellevue Ave., Newport.
Branch Office in Jamestown on Narragansett Avenue.
Newport Telephone 320.

DIED.

VAUGHAN—In this city, 10th inst., George H. Vaughan, in his 66th year.

MANNING—In Providence, 9th inst., Margaret, wife of John Manning, in her 46th year.

TYNAN—In Providence, 9th inst., Mary, wife of Luke Tynan.

HAZARD—In West Barrington, 9th inst., Nathaniel B. Hazard, in his 82d year.

HILL—In Fall River, 7th inst., Mary Ann, widow of James Hill.

CONSTANTINE—In Fall River, 8th inst., Mary J., daughter of Margaret and the late Martin Constantine.

THOMAS—At Del Monte, Cal., 3d inst., Rear Admiral Charles M. Thomas, U. S. N.

Funeral services at Trinity Church, Sunday, July 12, at 2:30 o'clock.

JOHN S. LANGLEY, Undertaking.
16 Franklin Street.
FRED'K E. LANGLEY, M'gr.
Residence 96 Mary St. Cor. High St.
Telephone 879-1113.

Owner Leaving City Desires to Sell Property AT ONCE.

An excellent chance for right party. It is a 12-room house, has modern improvements.

VERY CENTRAL LOCATION.

Admirably situated for a professional man wishing to combine home and business. Small amount of cash required. Call or write for full particulars.

C. H. Weightington, 30 Bellevue Ave.

FOR SALE.

[For other "For Sale" see page 9.]

1908 PANHARD TOURING CAR.

Fifty Horse Power, six cylinders. Just been overhauled and in fine condition. Holds seven people. Sold to settle an estate. Apply to W. H. Coe Mfg. Co., Providence, for full particulars.

75 BICYCLES.

New and Second Hand.

Agent for Hartford Tires.

Renting. Repairing. Tel. 87.

Vining Bicycle Store,
Broadway, Opposite Oak Street.

FOR SALE.
TWO CYLINDER RUNABOUT.
In good condition; new carburetor and coils. Tires in good condition. Can be seen at T. G. Owen's Garage, DeBlois St.

INSTRUCTION.

GERMAN INSTRUCTION by professor of German in Colorado College, formerly instructor for six years in Cornell University. Four years' study in Germany. Speaks German fluently. Address G. M. Howe, Ph. D., Fort Adams.

PRIVATE PUPILS.

Charles A. Plitkin, Ph. D., of Thayer Academy, Braintree, Mass., will spend the summer here as usual with private pupils. To those desiring the services of a private tutor for college or other work, he can furnish references to a very large number of summer residents. May be found or addressed at The Aquidneck, on and after July 6.

Newport Shorthand School,
195 CHURCH STREET.
Why not learn the BEST system. The Pitman system writer is preferred by business men and court reporters. BUSINESS PHONOGRAPH.
All kinds typewriting at reasonable rates. Phone 1454.

F. A. GOUGINS (Harv. 1892),
PROFESSIONAL TUTOR.
Dessoisoz House, Dresser Street.

MISS H. OPITZ
Of Dresden.
INSTRUCTRESS IN PIANO AND GERMAN.
15 Whitfield Court. Tel. 1777.

CODDINGTON SUMMER SCHOOL.
Opens Tuesday, July 7, 9 A. M. in Coddington School.
Morning sessions. Eight weeks' term. Intended for those who wish to prepare for examinations in September. Terms low.
Either teacher will arrange to teach privately. Call or telephone.
D. E. CAMPBELL, 7 Gardiner street.
Or Mabel L. White, Rhode Island Ave.

Mrs. T. W. Freeborne,
228 SPRING STREET.
TEACHER OF PIANO.
Phone 1637.

The East Greenwich Academy.
Founded in 1802.
Offers a full preparation for Scientific School or College—
Thorough Courses in Art, Music, Elocution, Physical Culture—
A Practical Business Course, Typewriting, Stenography—
Special facilities and instruction for those who have not completed the Grammar grades—
A high standard of moral character required of all—
For catalogues and information address the Principal—
Charles Alford Stenhouse, M. A.,
East Greenwich, R. I.

Ice Cream and Ices.

Fresh-Made Candies, Chocolates and Bon Bons.

Cakes Plain and Fancy.

For Customers Where Quality Counts.

H. D. FRASCH.
Telephone 987.

Fresh Sword Fish.
Wyatt's Market.
Tel. 336.

CHOLUTECA IN THE HANDS OF REBELS

Santa Barbara Threatened by Fighting Hondurans.

Movement Guardedly Aided by Salvador and Guatemala.

MANAGUA, Nicaragua, July 10.—News has been received here that the rebels who are fighting against President Davila of Honduras have captured the town of Choluteca and are threatening Santa Barbara. It is reported that the movement in Honduras is being aided in a guarded manner by the governments of Salvador and Guatemala, and certain information was received here last night which tends strongly to confirm these rumors.

Choluteca is one of the most strongly fortified positions in Honduras. The insurgents already are in possession of the town of Gracias, and their position will be much strengthened by the capture of Choluteca.

Cholutec is a town of 5,000 inhabitants and is 70 miles southwest of Tegucigalpa, the capital of Honduras. Santa Barbara has about 6,000 people, and is 115 miles northwest of Tegucigalpa.

QUIET AT TABRIZ.

American Consul Sends Information to Washington.

WASHINGTON, July 10.—Things are again quiet at Tabriz, Persia, where there has been so much fighting recently, according to a despatch received at the State Department today from William F. Doty, the American consul at that place.

COSSACKS PATROL HIGHWAY.

Large Numbers of Irregulars Threaten Villa Near Tabriz.

ST. PETERSBURG, July 10.—A special despatch received here from Tabriz says that fighting has occurred between cossacks and Persian irregular troops in the vicinity of the villa, a few miles outside of Tabriz, of M. Pokitonoff, Russian consul general. Five Persians were killed and a number wounded. Cossacks are patrolling the highway between the villa and Tabriz. Although the irregulars were repulsed, they continue to threaten the villa in large numbers. The surrounding country has been abandoned to pillage, and the people of the nearby villages have taken refuge behind the walls of the consulate.

THE NAVAL CONFERENCE.

Distinguished Officers Meet at War College for Discussion of Needs of Battleships.

The public discussion last winter of the practicability of battleships in time of war, in which much fault was found with the armor belt of the ships and many other arrangements which it was charged would be totally inadequate in case of real action with a naval power, has been productive of more than the newspaper comment at the time and the explanations from the department chiefs in defense of what is and what has been.

It has been customary since the establishment of the Naval War College to take up for discussion these subjects which have come to the fore from time to time, and to endeavor through these discussions to devise new methods if the old ones prove to be defective. This is what the college is for—a school for the study of problems. They may be problems for the manoeuvring of fleets, for the conduct of battles or those of construction.

During the Spanish-American war many a campaign was conducted along lines which had been worked out at the War College and many of the preparations for the war were simply the carrying out of plans which had been made at the college, perhaps years before, and safely filed away in the secret archives. Some of the commanding officers of the ships participating had even been members of the classes where these plans had been given a trial in the war games which are constantly being played on the tables at the college. Of necessity these games and discussions must be secret, for they are the basis of the plans for later campaigns, and for the enemy to know what movements to expect would be equal to the laying down of arms without trying out one's strength against the enemy.

The conference now on calls together distinguished officers whose personal contact with the very questions under consideration make them capable of rendering a competent decision after they have sifted the various arguments to their foundation. They are officers of practical experience with ships, and will not be obliged to rely upon theories for their opinions.

The result of last winter's discussions seemed to be the rendering of a verdict that American ships were as good as those of any other nation. They are not perfect, of course, and the present conference is an admission of this. When it has closed, after the deductions are all formulated as to what changes should be embodied in future construction, it is not to be expected that perfect ships of war will result, but they will be an improvement on the present ones and it is hoped that they will be a little in advance of those which nations will be building. One thing is sure whatever conclusions may be arrived at, the real deductions of the conference will be carefully guarded secrets, and what is allowed to leak out will be such matters as are of minor importance.

For some days there has been at least an impression that President Roosevelt himself will be here during a portion of the conference, to make his own deductions from the important discussions.

The officers in attendance at the conference are Rear Admirals William S. Cowles, formerly chief of the bureau of equipment; Rear Admiral Caspar F. Goodrich, commandant of the New York yard, where it is proposed to build one of the new battleships; Rear Admiral William Swift, commandant of the Boston yard, where much repair work and fitting out is done; Rear Admiral Albert R. Couden, president of the naval examining and retiring board; Captain Nathan E. Niles, formerly commander of the Maine; Captain Aaron Ward, Captain Charles J. Badger, superintendent of the Naval Academy, and Naval Constructors D. W. Taylor and [illegible] H. Robinson of the bureau of construction and repair. Other officers of prominence are to be expected.

AT THE A. M. E. CONFERENCE.

Reports Submitted Show Gain in Membership—Address of Welcome by Mayor of the City.

The second day's session of the New England Conference of the African Methodist Episcopal Church, at New Bedford, opened with a praise service which was continued for half an hour under the leadership of Rev. B. F. Watson, D. D., secretary of the Church Extension Society.

The introductions of the forenoon were Rev. T. M. Bateman, D. D., pastor of the First Primitive Methodist church; Rev. R. C. Ransom, D. D., of the Bethel church, New York, a former pastor of the local church; and Rev. A. R. Cooper, D. D., of Brooklyn.

Then reports from the different pastors of the Conference relative to the work of the year were taken up. All the reports showed a gain in membership, while the financial showing in the district was equal to that of a year ago.

Rev. J. P. Sampson, D. D., presiding elder of the Boston district, submitted a report of his work, in which he outlined the work of the different societies for the year.

It was expected that an executive session would be held yesterday to act on the affairs of the Chelsea church, destroyed by fire April 12, and also on church matters in Cambridgeport, but routine business interfered. Bishop Gaines stated that he would not be able to announce his appointments until Sunday evening.

The evening opened with music by the choir, following which Rev. J. L. Woodson offered prayer. Rev. J. L. Witten, pastor of the Bethel Church, extended a welcome in behalf of the church. He said the occasion was given additional pleasure by the presence of the new bishop, who perhaps had done more for African Methodism than any other Methodist Episcopal bishop. He welcomed those present as belonging to the greatest organization in the world, the church of the living God.

Rev. J. I. Bartholomew of the County Street Methodist Episcopal Church extended a welcome for the clergy of the city. Rev. Mr. Bartholomew referred to the fact that the pastor of the Bethel church was secretary of the local ministerial association, and the pastor of the colored Baptist church was a member of the program committee, as proving that New Bedford recognizes manhood when she sees it. "I welcome you," said the speaker, "because you are engaged in a great work—that of making character. You men are in the line of helping lift your race to a point where they cannot help being respected."

Dr. Nelson spoke on behalf of the medical profession, bidding the Conference welcome to the city, and assuring the members that the old-time hospitality for which New Bedford is famous, still obtained.

Rev. J. P. Sampson, presiding elder of the Boston district, spoke on behalf of the district. The speaker congratulated the gathering on its assembling at one of the highest points of American civilization. Nowhere, he said, are the achievements of the colored race marked so prominently as here in New England. The speaker mentioned the work done by Frederick Douglass, W. H. Johnson, John Freedom, William Remington, and Lizzie Carter. He expressed a hope for the continued upliftment of the standard of living, and invoked a blessing on the members of the Conference.

A welcome address on behalf of the city was delivered by Mayor Bullock. "I am only too glad tonight" said Mayor Bullock, "to be present in this old historic church, to extend a welcome to the Conference, as chief executive to the city which, to my mind, is the greatest in the United States. It is not the greatest commercially or numerically, but in civic righteousness, religious thought and liberty."

In closing Mayor Bullock referred to the deep impression made on him by the memories of services which he had attended in the Bethel church in years gone by, and stated that that influence had always remained with him.

Rev. T. W. Hen[illegible]son of Boston voiced the Conference's appreciation of the several addresses of welcome.

An offering was taken at the close of the service, after which a banquet was served for the bishop and delegates, in the vestry of the church.

LOCAL BRIEFS.

—Mr. C. L. Nason of New York and daughter are visiting Mr. Nason's parents at the Nason cottage.

—Mrs. John W. Bacheller has been guest of her niece, Mrs. Harry M. Chadwick, at Holbrook, Mass.

—Mr. Ralph C. Kaull, who is confined to his home on Willow street by illness, is reported to be more comfortable.

—Assistant Secretary of the Navy Truman H. Newberry was in the city today, consulting about various matters.

—Mrs. William H. Lee, who has been confined to bed for several weeks by illness, was yesterday able to sit up for a short time.

—Mrs. Joseph Child and Miss Elsie F. Child left yesterday for Manchester, Vt., where the latter will spend her summer vacation.

—Herbert L. Dyer has rented, through his Broadway office, for J. Alton Barker, the upper flat at 21 Green street, to G. W. Andrews.

—A. O'D. Taylor has rented to Mrs. Ellen French Vanderbilt, the so-called Beakhurst stable and carriage house, off Coggeshall avenue, for George W. Pollitt. It contains more than 20 stalls and has room for 10 carriages.

—Battleship Mississippi, which left here last Saturday for her shaking-down trip at sea, returned at noon today and proceeded to the coaling station at Bradford. She will next week go out for her acceptance trial runs, under the direction of the board of inspection and survey.

—Decision as to the changing of the base of the midshipman practice squadron from New London to Newport, on account of the complaint of discrimination against the uniform, will not be finally made until the return to Washington of Acting Secretary Newberry, Monday.

—The temperature is again about right today, with the thermometer marking from 75 to 78 at noon, depending on location, and a cooling southwest breeze blowing. The rain still holds off. The farmers and gardeners say it is badly needed, as vegetation is showing signs of dryness.

—Rear Admiral Raymond Perry Rodgers, chief intelligence officer of the United States navy, is here to attend the conference of officers at the Naval War College. Admiral Rodgers was advanced to his present rank on the death of Rear Admiral Charles M. Thomas, his commission as rear admiral having been issued yesterday.

—Today was to have been a busy one in the district court, five cases being set for trial. Only one was tried, the others going over. That was the complaint against Edward James for assault on his wife. It was not much of an assault, but he was found guilty and sentenced to 25 days in the Providence County jail, from which he appealed.

SELLS STOCK OF BOSTON & MAINE

Continued from First Page.

quired no further explanation than that already given. Mr. Billard is president of the Meriden Savings Bank, a director of the Second National Bank of New Haven and an extensive dealer in coal and lumber.

The decision of the New Haven railroad to cause the corporations controlled by it to sell the Boston & Maine stock was reached at a meeting of the New Haven directors, the purpose being to avoid the annoyances of litigation and an indisposition to combat the commonwealth of Massachusetts.

Mr. Billard owns the Boston & Maine stock outright. He is associated with men of wealth not connected with the New Haven company, but will himself vote the stock of the Boston & Maine. He is on friendly terms with the officers of the New Haven railroad, and while his purchase of the stock does not partake in any sense of a merger proposition, it is understood that his influence will be in favor of harmony in the administration of the two railroad properties.

Concerning the sale of the stock, President Charles S. Mellen of the New Haven road, in an interview, said: "It is true that all of the stock of the Boston & Maine railroad, which any of the corporations controlled by the New York, New Haven & Hartford railroad has owned, amounting in all to about 110,000 shares, has been sold to Mr. Billard, and the stock has been paid for and delivered to him. That is all I have to say on the subject, except that Mr. Billard's ownership and control of the stock is absolute."

Other officers of the New Haven railroad announced their inability to discuss the matter at all, their position being that it would be highly improper, in view of the fact that litigation is still pending.

IS THE MATTER ENDED?

New Haven Road Said to Have Sold Boston & Maine Stock.

BOSTON, July 10.—With reference to a reported sale of the Boston & Maine stock held by the New York, New Haven & Hartford railroad to John Billard of Meriden, Conn., Attorney General Malone said today: "If the report is true, then, as far as I can see, the matter is ended."

When asked how the reported sale would affect the federal suit against the New Haven, United States District Attorney Asa P. French declined to discuss the matter.

GIANTS NOT COMING.

Trouble in the Team Causes Cancelling of Games—The New Hampshires to Play.

There was no base ball game at Wellington Park yesterday, for Pop Watkins and his colored Giants did not arrive, as expected, so the small crowd present had a free chance to see some lively practice by the Newport players. There will be no game this afternoon, as a telegram received today announced that some sort of a revolution had disintegrated the Giants for the time being and they would not come. This left the Newports without a game and negotiations were entered into by Captain Milan with the team of Battleship New Hampshire, and a game was arranged for tomorrow afternoon at the park. The New Hampshire base ball team has a familiar sound to those who remember the team which represented the Training Station when the old and first New Hampshire was at the Station and everything was called New Hampshire—when John Doyle played first and W. D. Bartley was at short, and generally there was good all round playing. The present New Hampshire team is said to include six players who were lately at Annapolis and showed proficiency in base ball, and that means that they are a lively set. Douglass will do the pitching for the naval team.

Sunday Newport will go to Woonsocket and play the Fairmounts, a team made up from the Mill League and practically the same which played a good game here a short while ago.

Captain Milan is negotiating for the appearance of the All Star College team, which is touring the country and which it is thought should be a drawing card.

This afternoon at the Basin the Old Colony and Rudder Clubs will clash and there should be some good playing. Tomorrow afternoon the Old Colony will play the Border City team of Fall River. This will be the first out-of-town game at the Basin. The Border City team came here several times last year, playing the Young Men's Christian Association and Seamen Gunners, and this season has won 12 out of 13 games played.

A VANDERBILT COACH MOVING PICTURE.

The Bijou has just received from Chicago, where the film has had a great run, a moving picture record of the Brighton coach, driven by Mr. Alfred G. Vanderbilt. This English enterprise of Mr. Vanderbilt has revived an old custom in that country, and views of it are expected to excite considerable interest in this city, where Mr. Vanderbilt is so well known. The pictures were secured abroad only by the greatest effort, as Mr. Vanderbilt refused to pose and the pictures had to be secured on the run in the 53-mile drive, which naturally resulted in a number of failures before the present reproduction was obtained. The film is here for today and tomorrow only.

Leprosy at Lima, Peru.

LIMA, Peru, July 10.—A case of leprosy has been found here, and the discovery has caused considerable apprehension.

A SCORE CHARGED WITH BOOKMAKING

Continued from First Page.

Orlando A. Jones and Edward J. Callahan. Another, George R. Lichenstein, is a brother of Sol. Lichtenstein, long one of the most prominent bookmakers on the American turf. All the men were operating open books at Metropolitan tracks previous to the passage of the anti-gambling laws.

Servian Revolutionary Outbreak Not Confirmed.

PARIS, July 10.—The report of a revolutionary outbreak in Servia cannot be confirmed here. Neither the foreign office nor the Servian legation has any information on the subject.

REVIEWED THE BRIGADE.

Colonel Robinson and Mr. Berwind to Present Cup to Apprentice Seaman.

Yesterday afternoon the naval brigade at the Training Station tendered a complimentary review to Colonel C. L. F. Robinson and Mr. E. J. Berwind, and as usual at these events the public were welcomed as spectators. There was the same fine display of marching boys, and those in honor of whom it was given were particularly pleased with the sight. It is announced that Colonel Robinson is to give a cup for the best drilled company, to be awarded after a competitive drill.

Commander and Mrs. William F. Fullam entertained at luncheon at their quarters, preceding the dress parade. Their guests included Colonel and Mrs. C. L. F. Robinson, Mr. and Mrs. E. J. Berwind, Lieutenant Commander and Mrs. Mark L. Bristol and Lieutenant Commander and Mrs. W. W. Phelps.

Colonel Robinson and M. E. J. Berwind have purchased the cup, which they will give for the best drilled company of apprentice seamen and it will be placed on exhibition in the city in a few days. The cup is to be a station trophy, to be competed for every few months, and the names of the winners of each competition will be inscribed thereon.

The next review will be for Rear Admiral Chadwick, and it is expected that before long Congressman Hobson will review the brigade.

MARK-DOWN SALE OF Trimmed Millinery

Fifty pretty, stylish hats well worth their original prices, now marked down one-third and in some cases more, to reduce stock.

Trimmed Hats, formerly priced $5 and $6, now $3.98
Trimmed Hats, formerly priced $7 to $9, now $4.98

B. F. DOWNING, 3d, 191 THAMES ST.

Store Closes Tuesday and Thursday evenings at 6 o'clock

BOSTON BRANCH GROCERY.

SPECIAL CUT PRICES AND EXTRA GREEN TRADING STAMPS FOR FRIDAY and SATURDAY.

Fancy Legs of Native Lamb,	18c a lb
Rib Spring Lamb Chops,	20c a lb
Fores of nice Winter Lamb,	7c a lb
Boned and rolled,	8c a lb
Finest Graham Crackers,	10c a lb
Bottom Round Steak, cut from native corn-fed steers,	16c a lb

Whitney's Best Flour, 78c. a bag; $6.25 a bbl.	Gail Borden's Defiance Condensed Milk, 8c. a can.	Fancy Cuts of Short Steak, 19c. a lb.
Monogram Creamery Butter, 25c. a lb.	3-lb Pail Cottolene for 30c.	3-lb Pail of Armour's Simon Pure Lard, for 36c.
Island Cucumbers, 2c. each	Native Blueberries, 25c. a qt.	Fancy Large Rocky Ford Cantaloupes, 8c. each.

Large Messina Lemons, 20c a doz

$5 worth of Stamps with a lb. of the finest Tea sold for 69c. lb.	$3 worth of Stamps with a lb. of our best Coffee for 35c. lb.	$1 worth of Stamps with a lb. of fancy Teas at 35c. lb.	$1 worth of Stamps with a lb. of high grade Coffee for 25c. lb.

BOSTON BRANCH GROCERY,

Tel. 790. 169 Thames St. Norman Whitney, Prop.

HOUSEFURNISHING GOODS.

W. F. SPINGLER, Bellevue Avenue.

I have a handsome assortment of LAMP SHADES, FURNITURE COVERINGS, Lace and Muslin for Curtains, Beautiful Colorings of Cretonnes.

UPHOLSTERING —AND— Drapery Work In all its branches.

Tapestry, Cretonne, Lace and Muslin Curtains.

Window Shades and Awnings Made to Order.

J. W. Horton & Co., 42 Church Street.

FURNITURE PACKED OR STORED.

BICYCLES

The PIERCE, YALE and LOVELL

All good reliable wheels.

BICYCLE TIRES and SUNDRIES.

First-Class Bicycle Repairing.

—AT— Griffith's,

158 Thames Street. Oppo. Boston Store

DR. BATES'S SANITARIUM Maplewood, JAMESTOWN, R. I.

The sanitarium is up-to-date in all its appointments. Electricity, massage, baths, etc., are used. Trained nurses are in attendance. A limited number of guests are received. Long distance 'phone. Send for catalogue.
Address Dr. W. Lincoln Bates, Jamestown, R. I.

NEWPORT HOSPITAL, NEWPORT, R. I.

The annual meeting of the Corporation of the Newport Hospital will be held at the Newport Hospital, on Tuesday, July 14, 1908, at three o'clock P. M.

THOS. B. CONGDON, Secretary.

Newport, R. I., July 6, 1908.

SPECIAL LOW PRICES FOR SATURDAY.

LAMB CHOPS,	18c.
SHORT FOREQUARTER LAMB	10c.
FRESH OX TAILS,	2 for 25c.
LEGS MUTTON,	15c.
LEGS LAMB,	20c.
BOSTON ROLL,	16c.
STRING BEANS,	5c. QT.
PEAS,	5c. QT.
LETTUCE,	5c
WAX BEANS,	.05 QT.
SPINACH,	.30 PK.

H. F. ROGNEY, 251 Thames St.

The Comfort Porch Chair.

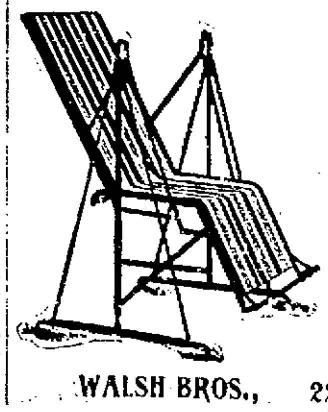

Moves as you do. Perfectly simple.

No effort is required in changing position from reclining to sitting. As you "sit up" the chair follows the motion of your body. While they last

$3.75.

Tel. 118.

WALSH BROS., 220-222 Thames Street.

AMUSEMENTS, LECTURES ETC

SHEEDY'S WEEK JULY 6. FREEBODY PARK THEATRE

The Scenic Song Story, The LAST OF THE REGIMENT. Presented by AL. CAMERON & Co.

Melnotte Twin Sisters and Clay Smith.
Burke's Musical Dogs.
PRINCESS CHINQUILLA.
Carroll and Baker.
Kiston-Mariotta Troupe.
And the Comedy Star TOM WATERS.
"THE MAYOR OF LAUGHLAND."
Matinees, Reserved, 25c. Box Seats 50c. Ladies and Children 10c.
Evenings, 25c., 35c., 50c. Box Seats, $1
Telephone 103.

BIJOU THEATRE.

Latest Pictures and Songs

MISS ROBERTS, IN ILLUSTRATED SONGS.

FREEMAN BROS., IN THEIR MEDLEY SONGS AND REFINED DANCING.

Admission 10c. All Seats Free

STAR THEATRE.

MOTION PICTURES AND ILLUSTRATED SONGS.

Bill Changed Mondays & Thursdays

Afternoons 2:30, 3:30, 4:30; Evenings 7:30, 8:30, 9:30. 10c. All Seats Free. Children, Matinees 5c.

The Newport Casino.

MUSIC For the Season of 1908.

On and after Monday, July 13, MORNING CONCERTS
Every week day from 11 to 1 o'clock.
Concerts every Wednesday afternoon from 3 to 5 o'clock.
SUNDAY EVENING CONCERTS
Beginning at 8 o'clock.

BASE BALL. Newport City League.

OLD COLONY vs. BORDER CITY. July 11.

BASIN LOT. 4:30 P. M.

BASE BALL. WELLINGTON PARK.

U. S. S. New Hampshire Team vs Newport.

July 11. 4 P. M.

Island Park Dancing Afternoon and Evening.

Concert Sunday Afternoon.

Casino Grill.

I beg to announce that the Casino Grill and Cafe are open for the season under new management. Lunches, teas, and dinners a la carte; at moderate prices. Orders for suppers should be given in advance.
Estimates cheerfully furnished for catering of all kinds. Special or mounted dishes, salads, sandwiches, etc., can be had at short notice.
Experienced waiters and chefs or cooks at all times, also a new loan of silver, china, glass, tables, chairs and linen.

ALEXANDER LECLERCQ, Caterer.

Tel. 535.

To vary not more than 150 ticks in three million is the guarantee we put on the 17 jewel HAMILTON WATCH

That we sell in a 25-year gold filled case for $30.

This means a maximum variation of one-half a minute a week.

BLAINE, 218 THAMES STREET.

NEWPORT HOSPITAL.
(Legal Title.)
A Strictly Private Institution.
Incorporated 1873.

With its patients in the various wards of the Hospital, and with its out-patient departments and district nursing service the Newport Hospital covers quite well the needs of the sick poor of Newport. It deserves and asks the liberal support of all who are interested in caring for or in any way relieving suffering humanity.

"An [illegible] of benificence may be without [illegible] Work [illegible] a perpetual mendicant [illegible] rities of the community [illegible] it is always giving it [illegible] is receiving, [illegible] coming and outgoing of [illegible] breath of Charity."

[illegible] R. I., October 28, 1892.

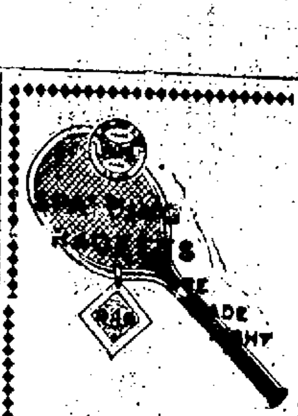

From $1.00 to $10.

You will find at our store the largest assortment of Tennis Rackets in Newport.
We have all the popular makes, and guarantee our prices to be as low as the lowest.

TENNIS RACKETS RESTRUNG.

A. C. LANDERS & SON, 167 THAMES STREET.

WE KNOW

That we have the best BUTTER.

We keep it in perfect condition from the moment we receive it. The public knows the quality of our butter. That's why we sell more than any store in the city.

Landers & Peckham, 142 Thames Street.

TEL. 814.

NEWPORT HOTELS.

STEVENS VILLA.
Bellevue Avenue (opposite Casino.)
American-European Plan.
Large and small rooms with private baths. Special rates.

Desfossez House DRESSER STREET.
RESTAURANT.
Regular French Lunch and Dinner.
MODERATE PRICES.
April 10, 1908.

The Robinson and The Margaret, CATHERINE STREET. Open the Year Round.

NEW PERRY HOUSE.
F. H. WISWELL, Prop.
WASHINGTON SQUARE.
3 Minutes' Walk from Depots.
Rooms With or Without Bath.
Steam Heat. Electric Lights.
Special Winter Rates for Permanent Guests.
European Plan.
Cafe and Restaurant in Connection.

UNITED STATES HOTEL,
WULF PETERSEN, PROP.
Steam Heat American Plan
Special Rates for the Winter.
Comfortable Rooms—With or Without Meals.
236 THAMES STREET.

Cleveland House
27 Clarke Street
New and Modern in every respect.
For permanent or transient guests.
SPECIAL RATES BY THE WEEK OR MONTH.
Cornelius Moriarty, Prop'r.

SUMMER RESORTS.

Nantucket Island, Mass. POINT BREEZE HOTEL. Everything modern and up-to-date. Send for booklet, etc. Bracy Curtis, Prop'r.

BRISTOL HOTELS.

Hotel Belvedere, BRISTOL, R. I.
A. W. HATHAWAY, Mgr.
AMERICAN AND EUROPEAN.
PRIVATE DINING ROOMS.
Planked Steak, Planked Chicken, and Broiled Live Lobsters a Specialty.
Sunday and Holiday Table d'Hote, 1 to 3, $1.00.
LADIES' ORCHESTRA.
Special attention to automobile and yachting parties.

There is no fuel that kindles so quick, or gives so much heat as

Otto Coke.

Why not try it and be convinced. Telephone or leave your order at the office.

THE BIJOU. 39 Thames St

TEL 1106.

All orders [illegible]

THE DEMOCRATIC PLATFORM.

Important Features Adopted at the Denver Convention.

DENVER, Col., July 10.--Important features of the platform adopted this morning by the Democratic national convention us follows:

"Injunctions should not be issued in any cases which injunctions would not issue if no industrial dispute were involved."

"We favor the eight-hour day on all government work."

"We pledge the Democratic party to the enactment of a law creating a department of labor, represented separately in the President's cabinet, which department shall include the subject of mines and mining."

"We demand such enlargement of the powers of the Inter-state Commerce Commission as may be necessary to compel railroads to perform their duties as common carriers and prevent discrimination."

"We recommend the valuation of railroads by the Interstate Commerce Commission.

"We favor the enactment of a law giving to the Interstate Commerce Commission the power to inspect proposed railroad tariff rates or schedules before they shall take effect and if they be found to be unreasonable to initiate an adjustment thereof."

"We pledge the Democratic party to the enactment of a law preventing any corporation contributing to a campaign fund and any individual from contributing an amount above a reasonable minimum, and providing for the publication before election of all such contributions."

"We favor immediate revision of the tariff by a reduction of import duties."

"We demand the immediate repeal of the tariff on pulp, print paper, lumber, timber and logs, and that these articles be placed upon the free list."

"We believe that, in so far as the needs of commerce require an emergency currency, such currency should be issued, controlled by the federal government and loaned on adequate security to national and state banks."

"We favor a postal savings bank if the guaranteed bank cannot be secured and that it be constituted so as to keep the deposited money in the communities where [illegible] established."

"We favor an immediate declaration of the nation's purpose to recognize the independence of the Philippine Islands as soon as stable government can be established, such independence to be guaranteed by us as we guarantee the independence of Cuba until the neutralization of the Islands can be secured by treaty with other powers."

A UNIQUE FLOTILLA.

Three Lighthouse Tenders, with the Columbia River and Swiftsure, to Sail for Pacific Coast.

By the arrival yesterday of the Swiftsure, the new light vessel, at Tompkinsville, from the builder's yards at Quincy, Mass., a unique flotilla, which is to take a 15,000 mile cruise to the Pacific coast, received its latest addition. The Manzanita, a new lighthouse tender, also came in two days ago, and when two more tenders arrive the fleet will be ready to depart. Three lighthouse tenders, which are of an improved seagoing type, and the Columbia River and the Swiftsure, the two light vessels, will comprise the fleet which will go out in command of [illegible] Merry, U. S. N.

It is expected that the fleet will start from New York about the last week in September and steam at a 10 knot gait, and the part of the course and the time of passage should be almost identical with that of the Atlantic battleship fleet. They will be stationed at various places on the Pacific coast.

THE HECKSCHER WILL.

Widow Receives $50,000 in Cash and Income of Trust Fund—Admiral Emory Left $5,000.

Many relatives and friends of the late John G. Heckscher are mentioned in his will, which was filed in the surrogate's court in New York yesterday. Mrs. Virginia Otis Heckscher, the widow, receives $50,000 in cash, the income of a trust fund of $100,000 and all the jewels and personal effects of her husband.

Under the will, which was dated December 20, 1905, each of Mr. Heckscher's daughters--Mrs. Emeline D. Winthrop, and Mrs. Georgiana L. McClellan, wife of Mayor McClellan—receive $100 in cash.

To Charles A. Heckscher, a brother is given a miniature of their mother, two prize shooting cups, all the guns and fishing tackle of Mr. Heckscher, together with 75 shares of stock in the Coney Island Jockey Club.

Mrs Charles H. Mackay receives a portrait of Mr. Heckscher's mother.

Rear Admiral William Hemsley Emory, U. S. N., receives $5,000 as a token, Mr. Heckscher said in his will, of "my love and esteem."

John C. Wilmerding, a nephew of Mr. Heckscher, receives $10,000; Mr. John de Saulles, a nephew, receives $10,000; Mrs Mathilde Van Rensselaer, a niece, receives $10,000, and Georgiana Louisa Heckscher, a niece, receives $10,000.

Five thousand dollars is given to St. Rose's Free Home for Incurable Cancer Patients, 426 Cherry street.

The original will left Mr. Heckscher's library to the New York Public Library, but a codicil executed June 5, 1906, directs that the collections shall be sold. Two thirds of the proceeds are to be given to Mrs. Virginia Otis Heckscher and one third to her brother. Mr. Heckscher named the United Trust Company as his executor.

PORTSMOUTH.

[Regular correspondence of the News.]

The Ladies' Association of St. Paul's Church met at the guild house Thursday afternoon. The supper committee—Miss Fannie Hicks, Mrs. M. A. Steele and Mrs. Clara E. Dennis—served to about 20 cold ham, rolls, beans, pickles, tea, coffee and cake.

The department president of the Women's Relief Corps of Rhode Island, Mary E. McGrath of Central Falls, and her staff spent Wednesday with Mrs Frank L. Tallman at "Cozy Corner" cottage, and also visited the lawn party at "Oakland Farm."

Miss Harriet Peabody of Middletown is visiting her sister, Mrs. C. Woodman Chase.

Mr. and Mrs. A. L. Wilbur of "Lemont Farm" entertained Wednesday Mr. William C. [illegible] of Newport, who has recently purchased a farm at Goshen, N. Y.

Mrs. Daniel Considine (Miss Agnes Murphy) of New Bedford, who has been with her mother, Mrs. Dennis Murphy of Wapping road, through her recent illness, has returned home, leaving her mother much improved in health.

Mrs. William M. Hughes is spending the week with her husband at his camp, "De Sach," at Third beach.

Mrs. J. E. Willard and Miss Ethel Ward of Providence spent Wednesday with Mr. and Mrs. Isaac Chase.

Mr. Joseph Barker has returned from a two months' trip abroad and with his wife is spending a few weeks with her parents, Mr. and Mrs. Fillmore Coggeshall.

TIVERTON.

At the meeting held at Whitridge hall to see what can be done about oiling the Main street in order to do away with the dust, which has become an unbearable nuisance during this dry weather, there were about 25 present. All seemed desirous that something be done to abate the dust. Plans were talked over, and it was brought out that the road could be oiled at an expense of about ten cents per running foot. Enough cash was promised to make it a success, and a committee was chosen, consisting of Arthur Allen, Robert McGuire and C. C. Cook, to make arrangements. Arthur Allen was made treasurer. It is proposed to commence at, or near, the residence of P. D. Humphrey and continue to the foot of Anthony hill. If the people residing north from that point desire the oil put on in front of their places they can come into the arrangement. This committee will see all the people along the line of the road and give them an opportunity to contribute towards the payment of the expense.

At a later meeting those present reported that the interest shown had far exceeded their expectations. More than $441 had been pledged, and cash to the sum of $105 had been paid. Figures were presented showing that the cost per mile will be between $250 and $300. The distance to be sprinkled with oil is about two miles. It is desired that the work of oiling the roads be commenced next week. The dust along the Tiverton highway is very bad at the present time, and from two to three inches of powder lies upon the road from one end of the town to the other.

LOCAL BRIEFS.

—Mr. John Hays Hammond is here, on steam yacht Atrues.

—Mr. and Mrs. Horace Binney are visiting Mr. William Binney.

—Mrs. William Payne Thompson entertained at dinner last night.

—Mr. Richard T. Wilson is reported as having a comfortable night.

The R. T. Wilson villa on Narragansett avenue will not be opened this season.

—Miss Emily Redmond left for New York today, and tomorrow will sail for Europe.

—Mr. William Bell is here from New York, to remain with his family until October.

—Mr. J. Borden Harriman of New York is visiting Mr. Joseph Harriman on Bellevue court.

—Mr and Mrs. C. Oliver Iselin of New Rochelle are guests of Mr. and Mrs. DeLancey Kane.

—Mr. Charles Gibson is guest for over Sunday of Mrs. John J. Mason, at "Wabun," Gibbs avenue.

—Mr. James Brown and family of New York have arrived at the W. H. Osgood villa on Bellevue avenue.

—Mrs. Gouverneur Kortright and Mr. and Mrs. Henry W. Hull are at the Muenchinger Hilltop Cottage.

—Dr. and Mrs. Henry Barton Jacobs have returned from a long sojourn abroad. Their villa on Narragansett avenue was not opened last season.

—Mrs. E. L. Winthrop, Jr., has returned from New York, where she was called by the death of her father, John G. Heckscher.

—Mr. William Greenough has returned from Europe and joined his wife here. She is spending the season here with her parents, Mr. and Mrs. Whitney Warren.

—The Misses Brice of New York, daughters of the late Mr. and Mrs. Calvin S. Brice, have arrived at the Thomas F. Cushing estate on Bellevue avenue, for the season.

—Secretary and Mrs. Oscar S. Straus and Mr. and Mrs. Isador Straus gave a dinner at Bellevue Lodge last evening, in honor of Rear Admiral and Mrs. John P. Merrell.

—Mr. William Earl Dodge, son of Captain W. T. Dodge of Block Island, recently graduated at Hebron College. The president of the college, Professor William E. Sargent, is a guest at Captain Dodge's house.

—Mr. and Mrs. Payne Whitney arrived yesterday on Colonel Oliver H. Payne's steam yacht Aphrodite and will spend the greater part of the summer at the Henry White villa, "Edgerton," which Colonel Payne has rented.

—Mr. and Mrs. William R. Harvey have returned from their wedding trip and are guests of Mrs. Harvey's parents, Mr. and Mrs. A. Herbert Ward, in Middletown, until their new house on Gibbs avenue is ready for occupancy.

—Miss Edith A. Barber, teacher of drawing in the public schools, and Miss Grace B. Gilpin spent this week in Paris. They attended the reception which Mrs. Reid, wife of American ambassador in London, gave July 4, in honor of Americans.

—Mr. H. F. Lippitt has sold 15-footer Minnow to Mr. Harry Iselin, who has had her taken to Bristol for alterations which Herreshoff thinks will improve her some. The Minnow has been raced right along in the 15-foot class here and at Jamestown.

—Barge Susquehanna brought from Providence yesterday 269 women and children from the Olneyville district, on the second in a series of excursions under the pure fair fund of the Providence Boys' Club. Another of these excursions will be made next Monday.

—Thomas Bishop was accidentally run into on Bath road this morning by an automobile and knocked off his bicycle and slightly bruised. He called at the police station and reported the matter, but said that the automobile was going at a slow pace.

—Colonel William B. Homer, coast artillery corps, after 42 years' service will be placed on the retired list of the Army November 15, having been granted four months leave from July 15. Colonel Homer was on duty at Fort Adams as a lieutenant of the Fifth Artillery, about 30 years ago.

—Some of the smaller boats which have been out for sword fish only have decided to put in their mackerel nets again and try for mackerel when they see them as they have at times lately. The Clara T. and Valkyrie were recently well out to the Gulf Stream, so far that flying fish were in attendance, and they both report that mackerel can be had if one has the gear.

—The car men at the Vernon Avenue barn have arranged a hay ride around the Ocean Drive tomorrow morning. Some are calculating on the chances of being awake at the proper time, for the last crews come in so late that early rising is not expected. However, as many of them have never seen the Ocean Drive they are all planning to be on [illegible].

There is satisfactio[n] [illegible] of Ha[m] [illegible] what you have is t[he] [cel]ebrated [illegible] in Ham and Bacon Sw[ift] always best. For sa[le] [illegible] Chelsea, Tisdall & Co, [illegible] Malden.

BRYAN, JOHNSON AND GRAY NAMED

Continued from Second Page.

that the pounding of Chairman Clayton's big gavel could be heard above the roar of the crowd. At first, however, it seemed only to serve as an incentive to louder Bryan cheers.

At this time many women who had been brought to the floor by their husbands among the delegates were in danger of being crushed by the frantic shouters and marchers and sought refuge in the sections set apart for the newspaper men, which had been kept reasonably clear of the invaders after the first general onslaught.

A feature of the demonstration was that the greater part of the cheering and uproar was distinctly heard by the candidate at his home 500 miles away, a telephone to which was attached an immense megaphone having been placed in the hall, and Mr. Bryan at the other end of the wire, at Fairview, was able to hear the cheering in his honor that filled the convention hall.

Forty-five minutes after the name of Bryan had been mentioned, Chairman Clayton again tried to stay the tumult, but in vain. Another five minutes elapsed and he tried once more, but did not succeed even in driving the flag wavers from his own desk.

Mr. Clayton stood the invasion a few minutes longer and then boldly dragged them from his desk. With uplifted hands he stood, trying to restore order, and there was increasing signs now that the outburst had about run its course.

Some of the enthusiastic shouters on the speaker's rostrum lassoed the stuffed eagles which were suspended overhead and soon they were swinging forward and backward.

One measure calculated to cause a cessation of the shouting was the turning out of many of the lights in the centre on the ceiling. This had a marked effect, and a storm of hisses that was directed at the shouters from all parts of the hall helped the work amazingly.

At 11:20 o'clock, when the demonstration's last cry had died away, Chairman Clayton directed the Secretary to resume the calling of the roll of states. Arkansas passed and California yielded to Oregon. Ex-Senator Gearin of that State then was introduced to second the nomination of Mr. Bryan.

Senator Gearin mentioned the name of Bryan in his first sentence, but it received but a ripple of applause, the enthusiasm having completely spent itself. The Senator spoke but a few minutes and left the stand with liberal applause.

Arkansas, which had passed early in the roll, gave way to North Carolina, and Governor Glenn of that state took the stand to second the nomination of Bryan.

The crowd grew very impatient as the speaker continued his address and his peroration and the name of Mr. Bryan were lost in the chorus of cries.

J. C. Kern of Illinois made a motion after Governor Glenn had concluded that all seconding speeches be limited to five minutes. The motion was carried with a wild yell of approval.

The next speaker who rose to second the nomination of Mr. Bryan was Governor Swanson of Virginia.

The opportunity of the Johnson's supporters came when the roll call reached Connecticut, and that state gave way to Minnesota. Winfield S. Hammond of the latter state took the stand amid a considerable volume of applause to place in nomination Governor John A. Johnson of Minnesota.

America's Greatest

CLAIRVOYANT & PALMIST

PROF. ELMER,

The most remarkable Clairvoyant and palmist of modern times. So marvelous and dumbfounding are his readings of human life that people exclaim: "Truly the days of the ancient prophets have returned." He calls you by name, tells object of your visit, gives names, dates, locations, etc., concerning any one or anything. He develops mediums, reunites the separated, causes a speedy and happy marriage with the one of your choice, removes evil influences, develops personal magnetism and the power to control and influence others, even though miles away. His information is clear and accurate on business, love, marriage, divorce, changes, courtship, health, lawsuits, travel, property, family difficulties, etc. His predictions are authentic and his advice reliable. He may be consulted by any one in trouble or doubt of any character concerning any important matter of life. His information and advice are clear, concise and to the point, 50c and $1.00. 10 A. M., 9 P. M. Sundays included.

27 CHURCH STREET.

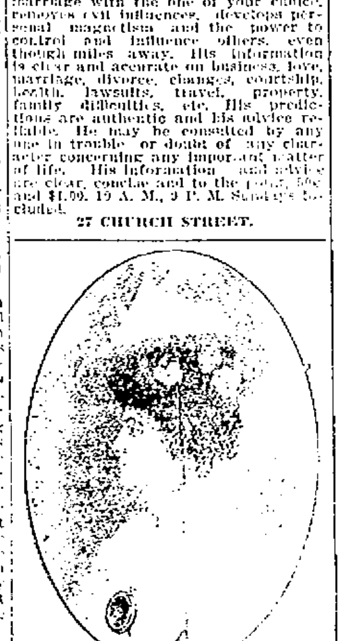

THE GLOBE EAR-PHONE.

The latest and best invention for the deaf. Will be pleased to show and explain its merits to those interested.

L. N. Vaughan, Optician,

104 Broadway.

To Let, the Five-room Cottage No. 6 Prescott Place.

Rent only $12.

THE BARKER BUILDING AND REALTY CO.,

105 Broadway.

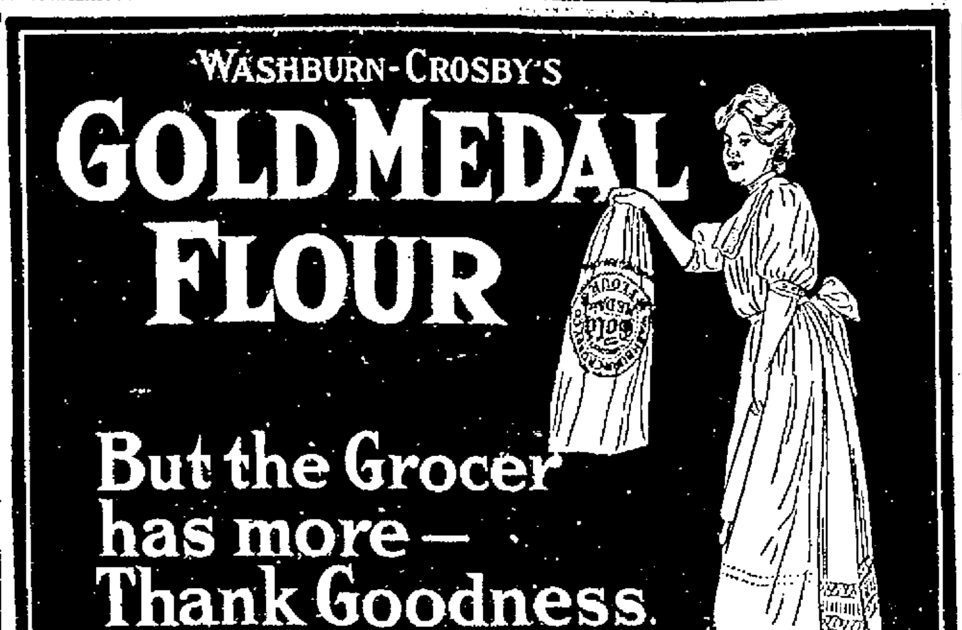

BOOTS AND SHOES.

Ladies' White and Black Canvas Ties

At 69c. a pair.

RAMLOSE'S,

43 THAMES STREET.

Educator Shoes

Have room for five toes; and let the child's feet grow as they should.

The child's Shoes that change with the styles force the pliable growing bones and muscles into unnatural shapes. The foot thus pinched is often a source of suffering in later life.

To make a nation of men and women to whom walking will be a pleasure, and to whom perfect feet will be the rule rather than the exception, is the mission of Educator Shoes.

Made by Rice & Hutchins,

SOLD AT

THE BIJOU

39 Thames Street.

SHINGLES.

EXTRAS $4.65 CASH PER 1,000.
CLEARS $3.75 CASH PER 1,000.

DRY PINE KINDLING WOOD, 4 Barrels, Delivered, $1.00.

WE SELL Pine and Spruce Lumber, Window Frames, Sash, Blinds, Flooring, Tile, Doors, House Trim, Hardware, Mouldings, Paints, Oil, Lead, Glass, Putty, Varnish, Stain, Wall Paper, Burlaps, Artists' Materials, Wax.

69 MILL STREET.

REAL ESTATE AND INSURANCE.

NEW YORK, NEW HAVEN AND HARTFORD RAILROAD.

Time Table in Effect June 15, 1908.

Leave Newport for Fall River, Taunton and Boston week days, 6:58, 6:50, 8:10, 9:05, 11:04 A. M., 1:05, 3:05, 5:00 9:05 P. M. Return leave Boston 6:35, 8:50, 10:40 A. M., 12:50, 2:10, 3:50, 5:50, a6:09, 8:50 P. M. Sundays—Leave Newport 7:02, 8:00, 11:00 A. M., 3:00, 5:00, 9:05 P. M. Return 6:37, 8:59 A. M., 12:50, 4:27, 6:10, a6:09 P. M.

Middletown and Portsmouth 5:58, 6:50, 9:05, 11:04 A. M., 1:05, 3:05, 5:00, 9:05 P. M.

Tiverton—5:58, 6:50, 8:10, 9:05, 11:04 A. M., 1:05, 3:05, 5:00, 5:58, 8:10, 9:05 P. M.

Middleboro—11:04 A. M., 3:05 P. M.

Hyannis—8:10, 11:04 A. M., 3:05 P. M.

Provincetown—5:58 A. M., 3:05 P. M.

Plymouth—5:58, 11:04 A. M., 3:05 P. M.

New Bedford—a5:58, 6:50, 8:10, 9:05, 11:04 A. M., 3:05, 5:00 P. M.

Providence (via Fall River)—5:58, 6:50, 8:10, 9:05, 11:04 A. M., 1:05, 3:05, 5:00 9:05 P. M.

a—Boat from Fall River commencing June 20.

W. G. BIERD, Gen'l Supt.
A. B. SMITH, Gen'l Pass'r Agent.

JAMESTOWN & NEWPORT FERRY COMPANY.

From Ferry Wharf,
Foot of Mill Street, Newport.
(Town's Ferry.)

East Ferry.

Steamer "Conanicut" leaves Newport for Jamestown, a6:30, b7:30, 8:30, 9:30, 10:30, 11:30, a. m., 12:30, 1:30, 2:30, 3:30, 4:30, 5:30, 6:30, 7:30, 8:50, ab9:50, ab11:00, p. m.

Leaves Jamestown for Newport, a6:00, b7:00, 8:00, 9:00, 10:00, 11:00, a. m., 12:00 m., 1:00, 2:00, 3:00, 4:00, 5:00, 6:00, 7:00, 8:20, ab9:20, ab10:40 p. m.

West Ferry.

Steamer "Beaver Tail" leaves Saunderstown for Jamestown, 7:30, 8:30, 9:30, 10:30, 11:30 a. m., 12:30, 1:30, 2:30, 3:30, 4:30, 5:30, 6:30, b7:40 p. m.

Leaves Jamestown for Saunderstown a7:00, 8:05, 9:05, 10:05, 11:05 a. m., 12:05, 1:05, 2:05, 3:05, 4:05, 5:05, 6:05, b7:05 p. m.

a. Week days only. b. on and after June 20th. Make close connections with all lines out going and incoming lines at Newport and Narragansett Pier. Subject to change without notice. May 20 1908.

H. J. HASS, FLORIST

In All Its Branches.

Give me your orders and I will guarantee satisfaction.

Flower Store

169 Thames Street.

TRAVELERS' DIRECTORY.

PROVIDENCE, FALL RIVER AND NEWPORT STEAMBOAT CO.

Commencing June 27,

Steamers Leave Newport for

PROVIDENCE

Week days 7:05 A. M., 5 P. M., returning leave Providence 7:05 A. M., 5 P. M. Sundays, leave Newport 8:05 A. M., 5:15 P. M., returning leave Providence 10 A. M., 7 P. M.

Block Island, week days, 11:15 A. M., returning leaves Block Island, 3 P. M. Sundays, 11:50 A. M., returning at 3 P. M. Stop at Prudence Park daily. Stop at Conanicut Park daily except Sundays. Subject to change without notice.

H. E. WINSOR, Supt.

Newport & Narragansett Pier Speed Boat Co.

Passenger Service between Newport and Narragansett Pier, as follows, until further notice. Weather permitting.

SUNDAYS INCLUDED.

New York Paper Special.

Leave		Arrive	
Narr. Pier	6.30 a.m.	Newport	7.30 a.m.
Newport	9.30 a.m.	Narr. Pier	10.30 a.m.
Narr. Pier	10.30 a.m.	Newport	11.30 a.m.
*Newport	11.30 a.m.	Narr. Pier	12.30 p.m.
Narr. Pier	[illegible]	Newport	5.00 p.m.
Newport	5.30 p.m.	Narr. Pier	6.30 p.m.

*Casino Special.

Special Trips Subject to Charter.

Reservation of seats made in advance by addressing

J. K. Sullivan, Newport R. I.
P. A. Rhodes, Narragansett Pier.

Tickets: Single Trip 75 cents, Round Trip $1.25.

Express Matter Solicited.

Landing—Newport, Kinsley's Wharf, foot of Pelham Street.

Landing—Narragansett Pier, Casino Landing and Tucker's Wharf.

Service Commences July 4th, 1908.

Block Island and Providence.

Popular Steamer NEW SHOREHAM.

Leave Commercial wharf, Newport, on week days 11:15 a. m. Sundays 11:40 a. m. due Block Island week days 1:15 p. m., Sundays 1:40 p. m. Returning leaves Block Island on week days and Sundays 3:35 p. m., due Newport 5:15 p. m. Providence 7:15 p. m.

The New England Navigation Co.,
S. C. WILSON, Agent, Newport.
F. C. Coley, A. G. P. A., New York.

THE NEWPORT JOURNAL AND WEEKLY NEWS.

For appetites of growing folks
For appetites of grown folks
For all appetites — for all folks

Uneeda Biscuit

The World's Best Soda Cracker

5¢ In dust tight, moisture proof packages. Never sold in bulk.

NATIONAL BISCUIT COMPANY

TRAVELERS' DIRECTORY.

FALL RIVER LINE.

FOR NEW YORK THE SOUTH and WEST.

Palatial Steamers Commonwealth and Priscilla in commission. Orchestra and Wireless Telegraphy on each.

FROM NEWPORT Leave week days at 9:15 P. M. Sundays 10:00 P. M. due New York 7:00 A. M.

FROM NEW YORK Leave Pier 19, North river, foot of Warren street, daily at 5:30 P. M. Touching at Newport at 2:30 A. M., due Fall River 4:30 A. M.

For tickets and staterooms apply at New York and Boston Despatch Express Office, 272 Thames street J. L. GREENE, Ticket Agent. Also at Saunders wharf, Jamestown. STILLMAN SAUNDERS, Agent.

The New England Navigation Co.
C. C. GARDNER, Agt., Newport, R. I.
F. C. COLEY, A. G. P. A., New York.

OLD COLONY STREET RY. CO.

Newport & Fall River Time Table.

Leave City Hall, Newport, for City Hall, Fall River, via Middletown, Portsmouth, Tiverton, 6:00 A. M., then every thirty minutes, until 10:00 P. M., then 11:15 P. M.

Returning leave City Hall, Fall River, for City Hall, Newport, 5:15 A. M., then every thirty minutes until 11:15 P. M.

Sundays 7:00 A. M., then same as week days.

Returning, 6:45 A. M., then same as week days.

NEWPORT CITY CARS.

Leave One Mile Corner for Morton Park, 6:00, 6:15, 6:30 A. M.; 10:30, 10:45, 11:00 P. M.

Returning, 6:22, 6:37, A. M., 10:52, 11:07, 11:22 P. M.

Sundays, 6:30 A. M., then same as week days.

Returning, 10:52, 11:07, 11:22 P. M.

Leave One Mile Corner for Beach 6:30 A. M., then every fifteen minutes, until 10:15 P. M.

Returning at 7:00 A. M., then every fifteen minutes until 10:45 P. M.

Sundays Same as week days.

Returning same as week days.

Leave Franklin Street for Beach 6:15 A. M., then every fifteen minutes until 10:30 P. M.

Sundays the same as week days.

Leave Franklin Street for Mile Corner, 6:30, 6:15, 7:15, A. M., then every fifteen minutes until 11:30 P. M.

Sundays 7:15 A. M., then same as week days.

Leave Franklin Street for Morton Park 6:15 A. M., then every fifteen minutes until 11:15 P. M.

Returning 6:22 A. M., then every fifteen minutes until 11:22 P. M.

Sundays 6:45 A. M., then same as week days.

Returning, 6:52 A. M., then same as week days.

Leave Morton Park for Mile Corner 6:22, 6:37 A. M.; 10:52, 11:07, 11:22 P. M.

Sundays 10:52, 11:07, 11:22 P. M.

GEO. F. SEIBEL, General Supt.

C. L. BISBEE, Div. Supt.

Newport, Jamestown & Saunderstown Ferry.

From Commercial Wharf, foot Franklin St., near Postoffice.

Connecting at SAUNDERSTOWN with Trolley for NARRAGANSETT PIER and WAKEFIELD (South), WICKFORD, EAST GREENWICH and PROVIDENCE (North.)

Beginning Jun. 6, 1908, Week Days and Sundays.

Leave Newport for Jamestown 6:50, 8:00e, 9:00, 10:00, 11:00, 12:00 A. M. 1:00, 2:00, 3:00, 4:00, 5:00, 6:00, 7:00, 8:00, 9:00, P. M.

Leave Jamestown for Newport 6:35, 7:35ad, 8:35, 9:25, 10:35, 11:35 A. M. 12:35, 1:35, 2:35, 3:35, 4:35, 5:35, 6:35, 7:35, 8:29a* P. M.

Leave Jamestown for Saunderstown 7:25c, 8:30, 9:25, 10:30, 11:25c A. M. 12:30, 1:25c, 2:30, 3:25c, 4:30, 5:25c, 6:30, 7:25c P. M.

Leave Saunderstown for Jamestown 7:00, 8:00, 9:00, 10:00, 12:00 A. M. 1:00, 2:00, 3:00, 4:00, 5:00, 6:00, 7:15*.

a. Touches Long Wharf.

d. Week days only. Sundays 8:15 trip makes the stop at Long Wharf.

e. Or on arrival of carriage from train due in Newport at 7.45.

* Connects with Fall River Line steamer for New York.

c Or on arrival of Buss.

Narragansett Transportation Co.
STILLMAN SAUNDERS, Pres.
Subject to change without notice.

Newport & Prov. Railway Company

Short Line--Low Fare.

In Effect June 15, 1908.

Leave Newport	Arrive Fox Point	Leave Fox Point	Arrive Newport
VIA N. Y., N. H. & H. R. R.			
6:50	8:15	6:00	8:31
7:35	9:15	7:05	9:1[illegible]
8:35	10:15	8:05	10:1[illegible]
9:35	11:15	9:05	11:1[illegible]
10:35	12:15	10:05	12:1[illegible]
11:35	1:15	11:05	1:1[illegible]
12:35	2:15	12:05	2:1[illegible]
1:35	3:15	1:05	3:1[illegible]
2:35	4:15	2:05	4:1[illegible]
3:35	5:15	3:05	5:1[illegible]
4:35	6:15	4:05	6:1[illegible]
5:35	7:15	5:05	7:1[illegible]
6:35	8:15	6:05	8:1[illegible]
7:35	9:15	7:05	9:1[illegible]
8:35	10:45	8:05	10:1[illegible]
9:35	12:15	9:05	11:1[illegible]
10:30			
11:15	To Car Barn Only.		
11:30			

Cars leave Washington Square for Training Station on the hour and half hour from 7:00 A. M. to 11:30 P. M.

SUNDAY TIME TABLE.

Leave Newport for Providence 7:35, 8:35, 9:35, 10:15, 10:15, 11:15, 11:45 A. M. 12:15, 12:15, 1:15, 1:15, 2:15, 2:45, 3:15, 3:15, 4:15, 4:45, 5:15, 5:45, 6:15, 6:15, 7:15, 7:45, 8:15, 8:45, 9:15, 9:45 P. M. 10:15 P. M. to Bristol only.

Leave Fox Point, Providence, for Newport at 7:05, 9:05, 10:05, 10:35, 11:05, 11:35, a. m.; 12:05, 12:35, 1:05, 1:35, 2:05, 2:35, 3:05, 3:35, 4:05, 4:35, 5:05, 5:35, 6:05, 6:35, 7:05, 7:35, 8:05, 8:35, 9:05, 10:35 P. M.

G. M. Towle, Supt.

Newport & Wickford

Railroad and Steamboat Co., "WICKFORD ROUTE."

In Effect June 1, 1908.
Subject to change without notice.

LEAVE	A M	A M	P M	P M	P M	P M
Newport	*7 10	*9 50	*1 05	*4 00	*7 15	11 6[illegible]
Prov., arr.	9 15	11 59	2 53	5 51	9 51	
Boston, arr.	11 20	1 20	4 00	7 00	11 00	
New York	2 00	4 00	7 00	11 00	11	6 5[illegible]
Arrive	P M	P M	P M	P M	P M	A M

LEAVE	Night	A M	A M	P M	P M
New York	a12 00	*10 02	*1 51	*1 00	*5 [illegible]
Boston		1 03	10 03	3 01	
Prov.		2 10	11 10	4 10	
Newport, arr.	6 50	4 00	1 00	6 41	11 5[illegible]
	A M	P M	P M	P M	P M

* Daily except Sundays.

a Following this train is the through Federal Express (via Harlem river) leaving Washington at 5:35 P. M.; Baltimore 6:35 P. M.; Philadelphia 8:55 P. M. due at Wickford Junction 4:10 A. M. Newport 6:50 A. M.

b Federal Express to New London and beyond.

For tickets and drawing chairs, etc. apply on Steamer General, also at office Commercial wharf.

The Muenchinger-King and Hill-Top Cottages

[illegible] NEWPORT, R. I.

M. J. MURPHY,

AGENT FOR

Studebaker Bros. Mfg. Co.,

Has on hand a large stock of Farm Wagons and Carts. Also several second hand Wagons. Tel. Con. [illegible]

Dennis Shannahan,

HAY AND GRAIN

AGENT FOR H. O. HORSE AND DAIRY FEEDS OF ALL KINDS.

[illegible], Commercial Wharf. [illegible]

For Sale.

Hudson River Blue Crushed Stone

For paths and driveways.

ALSO FISHERS ISLAND BRICK, BY THE CARGO.

J. K. SULLIVAN.

SEMON AND WINANS WIN GOLD MEDALS

Take Individual Honors in Olympic Rifle Matches.

Americans Make Best Scores, Too, in Team Competitions.

BISLEY, July 10.—With two gold medals to their credit, and a useful lead in the first stage of the international team match, the American marksmen easily carried off the honors in the shooting contests held here today in connection with the Olympic games. Lieutenant Semon of Ohio won in the 300-metre individual contest, in which he scored no less than 58 points over his nearest competitor. The concluding three ranges of the team match are to be shot tomorrow, and the winners of this competition will be acclaimed the champion marksmen of the world.

The Americans made a splendid start this morning in the most important match of the contests, the international team competition. At the 200-yard range the Americans made the high score, with 423. Sweden was second, with 423, followed by other teams, with scores as follows: England 419, Canada 412, France 397, Norway 396, Greece 384, Denmark 375.

The first five men of the American team reached the 70 class. Captain Casey of Delaware topped the list, with 74—the best individual score at the distance.

In the shoot-off for the double-shot competition at a running deer Walter Winans, American, won the gold medal, with a score of 44 against Rankin's 41. Rankin is an Englishman. In the shoot-off for second place in the single-shot competition at a running deer Rankin won, with 30, Rogers making 20.

America did even better at the 500-yard in the international match contest, scoring 438 out of a possible 450. England scored 430. The aggregates for the two ranges now are: America 861, England 855, Sweden 848, Canada 839, France 814. All other teams scored under 800. Luechner contributed a useful 75—the highest score possible—to the American tally. Under the wretched weather conditions the scoring was remarkable. The wind blew diagonally across the range, and clouds of mist drifted continually between the marksmen and the targets.

In the individual 300-metre contest Lieutenant Semon of Ohio did brilliant work, and carried off the gold medal. He made a total of 885.

PAPER COMPANY PAYS FINE.

Michigan Concern Pleads Guilty of Violating Anti-Trust Act.

NEW YORK, July 10.—The Peloskey Fibre Company of Peloskey, Mich., indicted with 23 other wrapping paper companies by the federal grand jury, for violating the pooling provision of the Sherman anti-trust act, pleaded guilty today in the United States circuit court. As in the case of the other companies, Judge Hough imposed a fine of $2,000. The fine was paid.

COAL CARS BACK ON TROLLEY.

Woman Killed, and Many Narrowly Escape Death in Portsmouth, N. H.

PORTSMOUTH, N. H., July 10.—One woman was killed, one seriously injured, one slightly injured and 12 other persons had a narrow escape from death this afternoon, when a trolley car became stalled on the Bartlett street crossing and a Boston & Maine train of coal cars backed down upon it.

The dead: Mrs. Joseph Chamberlain, 40 years; killed instantly. The injured: Joseph Chamberlain, her husband, probably fatal body injuries, taken to Cottage Hospital; Roy Walsh, slightly, taken to his home.

The trolley car was in charge of Conductor H. H. Tucker and Motorman F. Hayes. The trolley pole jumped the wire and left the car standing helpless upon the tracks. Before the trolley could be readjusted the train crashed into the car. Most of the passengers realized the danger and jumped to safety. Mr. and Mrs. Chamberlain and the Walsh boy, however, were not quick enough. Coroner A. J. Lance is conducting an investigation.

LINCOLN, NEB., CELEBRATES.

All Parties Join in Noise-Making in Honor of Nomination.

LINCOLN, July 10.—In honor of the nomination of W. J. Bryan, citizens of Lincoln united in a noisy non-partisan celebration today. Locomotive whistles joined in the noise-making, and a crowd paraded the streets. Crowds cheered at the various hotels and started to go to "Fairview."

BODIES ON WAY TO MANILA.

Messrs. Everett and Wakeley Killed by Hill Tribesmen.

MANILA, July 10.—A telegram from Negros says Lieutenant A. Hearn is on his way to Manila with the bodies of P. Everett, a former government officer, and T. R. Wakeley, formerly a school teacher, who were killed by hill tribesmen June 24. No details have yet been received.

WAR DEPARTMENT INFORMED.

Everett's Home in Malone, N. Y., and Wakeley's in Chicago.

WASHINGTON, July 10.—A cablegram was received today at the War Department from Governor General Ide at Manila, reporting on the finding of the bodies of Everett and Wakeley. Everett's home was in Malone, N. Y., and Wakeley's in Chicago.

CONFERS WITH HIS OFFICIALS.

Taft Talks with Chairman and Treasurer of National Committee.

HOT SPRINGS, Va., July 10.—Senator Hemenway of Indiana and Representative McKinley of Illinois, who have been here in conference with Wm. H. Taft and other Republican party leaders, left here late last night for Washington, en route for the West. Mr. Murphy, national committeeman from New Jersey, and Fred W. Carter of Washington, D. C., Mr. Taft's secretary, were among the early callers here today.

Mr. Taft today had his first conference with George R. Sheldon, newly elected treasurer of the Republican national committee. Mr. Sheldon arriving at 8:30 train. He also talked at length with Chairman Frank H. Hitchcock of the National committee. William Nelson Cromwell of New York and Postmaster General Meyer.

"I am not looking for any means of evading the law," declared Mr. Sheldon in the course of the day, when questioned concerning the way the campaign funds publicity law of New York would apply to the funds of the national committee.

TO CONSULT WITH TAFT.

Attorney General Wade Ellis Goes to Hot Springs, Va.

COLUMBUS, Ohio, July 10.—Attorney General Wade Ellis left last night for Hot Springs, Va., to consult with Mr. Taft and others about the tentative offer to him of the position of assistant Attorney General of the United States. It is said here that Mr. Ellis will also consult with Congressman Theodore Burton relative to the latter's candidacy for United States Senator, to succeed Senator Foraker.

TO RETIRE FROM COMMITTEE.

Mr. Sherman's Decision Made Only After Careful Consideration.

WASHINGTON, July 10.—Representative James S. Sherman, candidate for Vice President on the Republican ticket, in a short time will retire from the Republican Congressional committee, of which he is chairman. This determination has been reached by Mr. Sherman and other Republican leaders within a day or two. The announcement of Mr. Sherman's prospective resignation was made here today by Senator Hemenway of Indiana who, accompanied by Representative McKinley of Illinois, arrived in Washington this morning from Hot Springs, Va.

The decision of Mr. Sherman to retire from the committee was reached only after very careful consideration. It was finally deemed wise for him to relinquish his duties as chairman of the Congressional committee, largely on account of the duties which will devolve on him as one of the national candidates. It has not been determined yet who his successor will be.

Senator Hemenway and Representative McKinley left today to join Speaker Cannon in Chicago, and the three will go thence to Mackinac Island, in the upper Great Lakes, for a brief rest. It has not been determined yet whether Mr. Hemenway will undertake the direction of the Western campaign, with headquarters at Chicago. Senator Hemenway has an important campaign in his own state this year, and feels that he ought to devote much time to that.

SEVEN DEAD, NINE INJURED.

Locomotive Crashes into Crow's Nest Pass Passenger Train.

MEDICINE HAT, Alberta, July 10.—A locomotive on the Crow's Nest Pass railway, running light from here to Cambridge, crashed into a passenger train yesterday from Crow's Nest Pass. Engineer James Nicholson, Fireman Howard Gray, Baggageman Archambault and passengers James Shaw and Duncan McEachern were instantly killed. Engineer Thomas Twohen and Conductor Malett died shortly afterwards. Brakeman Black and Expressman Vicars are seriously injured. Seven other passengers are in the hospital.

THREE KNOWN DEAD.

Proprietor and Another Held in Connection with Boston Fire.

BOSTON, July 10.—The death of Mrs. Samuel M. McNeil early today brought the number of known dead as a result of the Cambridge street fire yesterday to three. Peter Ruma, one of the proprietors of the fruit store in which the fire started, is detained by the police in connection with the fire.

The police of Station No. 2 this morning brought Pasquale Amenta, who was interested in the building financially, to the station house, where he is detained in connection with the explosion and fire.

WILL LEAVE HIS FAMILY HERE.

Venezuelan Charge Preparing to Sail from New York Tomorrow.

WASHINGTON, July 10.—Mr. Velloz-Goiticoa, the Venezuelan charge at Washington, whose withdrawal from the legation here, at the direction of President Castro, was announced yesterday, is making hurried arrangements to leave New York on tomorrow's ship for Venezuela. The former charge will leave his family here pending his future official status, which will be settled following an interview with President Castro after he reaches Venezuela.

TRADE SITUATION BETTER.

R. G. Dun & Co. Reports More Promptness in Collections.

NEW YORK, July 10.—Despatches to R. G. Dun & Co. indicate a little better trade situation and morer promptness in collections. Extreme heat reduced wholesale business in Boston somewhat, but stimulated trade in seasonable specialties. Dry goods jobbers have an excellent trade in staples, but cotton mills still curtail output.

Bank exchanges this week in leading cities of the United States aggregated $7,931,500,760, a decrease of 28 [illegible] compared with 1907.

PRISONERS ON TURKISH SHIP?

Consul General at Smyrna to Investigate Americans' Seizure.

WASHINGTON, July 10.—American Consul General Ernest L. Harris, at Smyrna, Turkey, has been instructed by the State Department to investigate the report that 100 American citizens have been seized on the island of Nicaria, and made prisoners by a Turkish warship. Mr. Adee took the initiative on the basis of the newspaper reports, no official information having reached the department. The department questions whether there are as many as 100 American citizens on the island.

STEAMERS REPORTED.

SABLE ISLAND, Nova Scotia, July 10.—Steamer California, Glasgow for New York, was reported by Marconi 765 miles east of the Sandy Hook lightship at 3:45 a. m.; will probably dock about 7:30 a. m. Sunday.

SABLE ISLAND, Nova Scotia, July 10.—Steamer St. Louis, Southampton for New York, was 334 miles east of Sandy Hook at 7:30 a. m. today; will probably dock about 7:30 a. m. Sunday.

SABLE ISLAND, Nova Scotia, July 10.—Steamer La Bretagne, Havre, for New York, was 750 miles east of Sandy Hook at 7 a. m. today, will probably dock about 7:30 a. m. Sunday.

SIASCONSET, Mass., July 10.—Steamer Kaiserin Auguste Victoria, Hamburg for New York, was reported by wireless 200 miles southeast of the Nantucket lightship at 6 a. m. today; will dock about 7:30 a. m. Saturday.

LUSITANIA ONLY 25-KNOT STEAMER

Breaks All Records Over Long-Distance Course.

Best Day's Run Two Knots Better Than Any Before Made.

NEW YORK, July 10.—Breaking all previous records over the long distance course across the Atlantic of 2,891 miles, the Lusitania arrived at Sandy Hook lightship today at 2:11 a. m. the time of passage being 4 days, 19 hours and 36 minutes. The Lusitania left Daunt's Rock July 5 at 11:35 a. m., her average speed throughout the trip being 25.01 knots an hour, which eclipses her previous average of 24.88. The day's runs were 21, 643, 625, 622, 611 and 309 to Sandy Hook lightship. The Mauretania's record over the long course was 4 days, 20 hours and 15 minutes.

The Lusitania left Liverpool July 4 and Queenstown July 5, after a period of overhauling in the docks. The new propellers of four blades each were shipped, with the expectancy of improving the speed. These propellers proved their value, the Lusitania beating her own previous best record by 32 minutes. The best day's run, 643 knots, was made July 7, beating the previous record 2 knots. The speed average of 25.01 was .13 of a knot better than the record, and the Lusitania becomes the only 25-knot steamer. Moderate weather prevailed during the trip, with a slight mist and light winds.

ON SECOND DAY'S RUN.

Fifty-four Cars Leave Cambridge Springs for Pittsburg.

CAMBRIDGE SPRINGS, Pa., July 10.—Fifty-four cars on the Glidden tour were checked out from Cambridge Springs at 7 o'clock this morning, on the second day's run to Pittsburg. The distance is 127 miles. The tourists found the roads in fine shape.

One of the cars, that of John W. Brayfogle of Rochester, was withdrawn last night from the contest, having been wrecked in collision with a telegraph pole at Silver Creek, N. Y., yesterday.

Stuttgart Reports Earthquake.

STUTTGART, Germany, July 10.—The observatory here reports a strong earthquake shock this morning, at a distance of 370 miles.

COAL AND WOOD.

COAL.

If we can't heat you right, no one can.

PRICES RIGHT,
COAL RIGHT,
DELIVERY RIGHT.

BUY NOW.

NEWPORT COAL CO.,

Thames St. Oppo. Postoffice.
'Phone 222.

COAL.

LYKENS VALE,
WILKESBARRE,
LEHIGH, ETC.

Furnace, Egg, Stove and Chestnut sizes. Pocahontas for steam purposes and Cannel for open grates.

WOOD.

Southern Pine, Hickory, Oak, Maple and Eastern Pine, sawed and split as desired.

LOWEST PRICES.

PINNIGER & MANCHESTER CO.
Perry Mill Wharf.
341 Thames St.
Telephone 144.

D. J. SULLIVAN & CO.,
508 Thames St. Tel. 575.

DEALERS IN

Old Co's Lehigh, Egg and Furnace
Lykens Valley stove,
Wilkesbarre and Lorberry

COAL

ALL SIZES

Oak, Hickory and Pine Wood.

If you have a roof to cover of any size, if it is only a small one, DONT put on a cheap roofing and wish within a year or two that you had paid more and got a better one.
Buy the

LYTHOID ROOFING

There is none better.
Anyone can lay it.
Nails, cement and tins go with it.
Figure out the cost of shingles and see what a saving you can make by using Lythoid Roofing.
Discount to Builders.

Newport Paper & Grocery Co.
68 BRIDGE STREET

THE NEWPORT DRY GOODS CO.
166-168 THAMES STREET.

Newport's Headquarters for Trunks and Suit Cases of Every Description.

Traveling is Inexpensive When You Buy Your Outfit Here.

Trunks $2.25 up to $18.

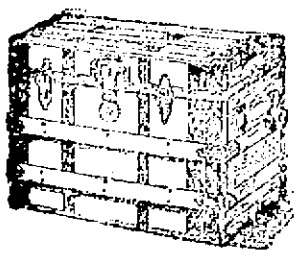

Japanese and Willow Dress Suit Cases and Bags, all styles and prices.
Leather Dress Suit Cases from $3.00 to $8.50
Steel Frame Dress Suit Cases, absolutely water proof, heavy brass corners, sizes 22&24 inch. Regular prices 98c and $1.10, 89c

THE SECOND WEEK OF THE GREATEST PRICE-CUTTING SALE OF WHITE CANVAS FOOTWEAR EVER ATTEMPTED IN THIS CITY.

100 pair Ladies' White Canvas Oxfords, Goodyear welt. Our sale price $1.59
Sold elsewhere at $2 and $2.50 a pair.

200 pairs Ladies' White Canvas Pumps and Oxfords. Sold regularly at $1.50 and $1.75 a pair. Our sale price $1.29

250 pair Children's White Canvas Button Shoes, sizes 2 to 8. Worth 65c. and 85c. a pair. OUR SALE PRICE 49c

A FEW SNAPPY SPECIALS FROM OUR MID-SUMMER SALE OF MUSLIN UNDERWEAR.

White Skirts, lace or Hamburg trimmed, full width, fine muslin. Regular prices $3.50 and $3.98. SALE PRICE $2.50

White Muslin Skirts worth $1.00. SALE PRICE 79c

Gowns, low neck, short sleeves, lace and ribbon trimmed. Regular price $1.00. SALE PRICE 79c

Corset Covers, lace or Hamburg trimmed. 25c, 39c, 49c, 69c

200 Ladies' Shirt Waists, made of fine muslin, Hamburg embroidered front with cluster tucks and tucked back, long and ¾ sleeves. Regular value 79c. SALE PRICE 59c

150 Ladies' Black Sateen Petticoats. Regular price 79c. SALE PRICE 59c

Children's Wash Suits Sizes 3 to 8 years. 50c, 98c, $1.49, $1.98

Children's Overalls, Sizes 4 to 15 years. 25c.

Children's Wash Pants. Sizes 3 to 15 years. 25c, 39c, 50c, 59c

Children's Wash Hats and Caps, 17c, 25c, 50c

Piazza and Lawn Furniture.
Chairs 79c. up. Rockers 98c. up.
Reclining Chairs, with and without canopy top, from $1.15 up.

Just received a large assortment of Lamps 25c. up to $18.

The Newport Dry Goods Co.,
166-168 THAMES STREET.

MILLINERY.

M. E. TOBIN,
46 and 48 WASHINGTON SQUARE,
Is now showing some very Smart Millinery,
At ONE-HALF the original price.
Phone 1122.

SUMMER MILLINERY.
Grand Display of Trimmed and Untrimmed Hats.
The latest importations in summer models, at popular prices.
Bon Ton Millinery,
233 Thames St.
'Phone 627.

Schreier's,
143 Thames Street.
MILLINERY SALE.

CHOICE LINE TRIMMED HATS, $1.00 UP.

Bread,
French,
Vienna,
Toast,
Bread and Rolls
The Best.
LIBBY,
9 BROADWAY.

THE BEST OF ALL
Cool luxuries is a dish of
KOSCHNY'S ICE CREAM
There's nothing more deliciously cooling and healthful. Only the best of cream is used, perfectly frozen, smooth and rich, and combined with pure fruit flavors. That is what makes our cream so popular.
Also Fancy Cakes, Pastry, Bon Bons and Chocolates made every day at
S. KOSCHNY'S,
MANUFACTURING CONFECTIONER,
232 Thames Street,
Branch 16 Broadway

Bellevue Laundry,
Pond Avenue and Warner Street.
We make a specialty of starch work.
All of our shirts are starched and ironed by hand.
Work called for and delivered to any part of the city.
Telephone 398.

Price of Coke.
Prepared, delivered,
36 bushels $4.50
18 bushels 2.25
Common, delivered,
35 bushels $3.50
18 bushels 1.75
Price at Works
Pr'p'd'. 11c. a bush., $10 for 100 bush.
Com. 9c. a bush., $8 for 100 bush.

REAL ESTATE AND INSURANCE.

E. S. MARSH
(Formerly with W. E. Brightman).
REAL ESTATE
—AND—
INSURANCE.
6 Colonial St. 'Phone

WANTED,
Unfurnished Houses
From $500 to $1,000.
—APPLY TO—
DeBLOIS & ELDRIDGE,
152 Bellevue Avenue, Newport, R. I.
5 East 33d Street, New York, N. Y.

Farm for Sale
In the aristocratic section of Portsmouth. There are about fifty acres of land, all in a high state of cultivation, large modern house with all improvements and good outbuildings.
Yes, we write Plate Glass Insurance.

J. B. Parsonage & Son,
REAL ESTATE AND INSURANCE,
10 Franklin St., Opp. Postoffice,
Newport, R. I.

For Rent.
A new cottage, with all modern improvements, hot water heat; central location, near Postoffice.
Properties for Sale in All Parts of the City.
Wm. Loftus, 234 Spring St.

Unfurnished Cottages in Catherine Street and vicinity,
12 to 16 rooms.
Moderate Rentals
By year or on lease.
Frederick H. Paine,
10 Catherine St.

C. E. WEEDEN,
Real Estate and Insurance Agent,
JAMESTOWN, R. I.
FURNISHED COTTAGES FOR RENT
For the season of 1908.
Boarding House fully furnished for rent or for sale.

FOR SALE,
THE DESIRABLE PROPERTY, situate No. 92 Spring street, containing 12 rooms, including bath, Electric and Gas Light. Lot contains 1,425 Sq. Ft. of land. Price only $4,100. $1,500 down buys this place to quick purchaser. Come and see us about this and don't get left.
CLARENCE A. HAMMETT CO.,
323 THAMES STREET.

Newport Realty Co.
FIVE SHARES STOCK FOR SALE.
EDWARD L. SPENCER,
Realty Building.

For Sale,
A Fourteen-Room House on Division Street.
J. F. J. O'Connor,
32 FRANKLIN STREET.

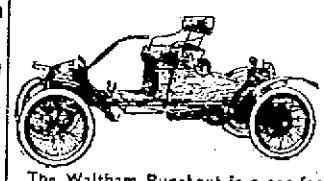

The Waltham Runabout is a car for service and utility, suitable for the roughest roads, the steepest hills, and the deepest sand and mud that can be traveled by any motor car. Price $350.
WM. S. COOPER,
NEWPORT AGENT.
Send for Catalogue.

A. & H. G. HAMMETT,
Lumber, Brick, Cement, Sewer Pipe Hardware, Paints, etc.
319-321 THAMES STREET.
Nice Lot of
PINE and CEDAR CLAPBOARDS
—AND—
Wide Cypress and Pine Boards
JUST RECEIVED.

NATION FACING GRAVE SITUATION

Crisis Calls for Leader from Democratic Party.

Bryan Named for the Presidency by Dunn.

DENVER, July 10.—The speech of Hon. Ignatius J. Dunn, nominating William J. Bryan for the Presidency at the national Democratic convention at Denver, was as follows:

Mr. Chairman and Gentlemen of the Convention:

Crises arise in the life of nations which endanger their institutions and, at times, imperil the advance of civilization. Every people that has left its impress upon history has faced such crises. In most instances, where grave dangers have threatened the safety of the state, some great character, some master mind has been found, produced as it were by the conditions themselves, with capacity to direct aright the energies of the people. This was true of the ancient world; it has been true of the modern world; it is true of this republic. We have such a crisis to meet today. The favor-seeking corporations have gradually strengthened their hold upon the government until they now menace popular institutions.

The question is, whether this government shall be restored to the control of the people and be administered in the interest of all, or whether it shall remain an instrument in the hands of the few for levying tribute upon all the rest.

In his special message to Congress last winter, President Roosevelt declared, substantially, that certain wealthy men who have become enormously rich by oppressing the wage earner, defrauding the public and practicing all forms of iniquity, have banded together, and by the unlimited use of money, endeavor to secure freedom from restraint and to overthrow and discredit all who honestly administer the law. That the methods by which these men have acquired their great fortunes can only be justified by a system of morality that would permit every form of criminality, every form of violence, corruption and fraud.

For many years, and especially during the last 12 years, these very men have been in control of the Republican party; they have financed every campaign of that party for a quarter of a century. These exploiters of the people, whom the President has so scathingly denounced, have given their enthusiastic support to the Republican candidates and policies. They laid their hands upon the trust funds of insurance companies and other corporations, and turned the plunder over to the Republican committee. The money thus filched from the innocent and helpless, to purchase Republican victory, has not been repaid.

And where do we find these men today? Where are the "swollen fortunes" of which we have heard so much? Just where we would expect to find them—supporting the Republican ticket and furnishing the sinews of war for the Republican committee as usual.

The platform adopted by the late convention shows what the Republican party in truth represents. In framing the platform, every genuine reform which the President has advocated was scorned and repudiated. The Wisconsin delegation asked that one or two reform planks be placed in the platform, and for its pains was denounced as Democratic. The convention, by a vote of eight to one, refused to approve those policies which the President for four years has been urging upon his party. The mask of hypocrisy has been torn from the face of those who pretend to favor the reforms advocated by the President and it is now apparent why the "system" admires Taft and hates the Senator from Wisconsin. When compelled to choose between an appeal to the conscience of the nation in defense of its platform and candidates, on the one hand, and the millions that the special interests may be dependent upon to contribute on the other, that convention rejected the people and continued its alliance with Mammon."

If the charges made by the President are true—and they are true—we are indeed face to face with a situation as grave as any in our history. How shall it be met? The good sense, patriotism and united action of the people alone can remedy present evils. To wage a successful fight we must have a leader. The Republican party, dominated by the seekers of special privileges, cannot furnish him. Republicans who really desire reform are powerless; the efforts of the President have been futile.

The Democratic party must furnish the leader which present conditions demand, and he must be a man known to be free from the influences that control the Republican party. He must be a man of superior intellect, sound judgment, positive convictions and moral courage—one who will meet the forces of plutocracy with the naked sword of truth—one who knows no surrender. He must have a genius for statecraft; he must be a man of wide experience in public affairs; he must have ability to formulate policies and courage to defend them. But above all, he must have faith in the people. He must not only believe in the right of the people to govern, but in their capacity to do so. And he must be a man whom the people know and trust.

The Democratic party has many distinguished men who might be chosen as our standard bearer; but it has one man who above all others possesses the necessary qualifications and is eminently fitted for this leadership. He is a man whose nomination will leave no doubt as to where our party stands on every public question. His genius for statecraft is shown by the constructive work he has done in proposing reforms, and by the ability with which he has fortified his position. But we may go farther.

A few months since, he visited the principal nations of the world. He came in contact with the leading minds of Christendom, and the world abroad recognized his greatness and paid him that tribute justly due to men of high attainments. In the most distinguished peace convention that has assembled in recent years, he proposed a plan which, if adopted, would prove more effective than any arbitration treaty that has yet been made, and by his influence he secured its approval by the representatives of the 25 leading nations there assembled.

Is he thoroughly informed regarding the issues of this campaign? Read his speeches and his writings, which for nearly 20 years have been a part of the political literature of the nation. Is he sincere, brave and determined? Even his political opponents now admit that he is. I have had a close personal and political acquaintance with this man, whose name Nebraska presents, since he entered political life. I can testify from observation as to his political conduct before he was known to fame. He was honest, brave and unyielding then; he is honest, brave and unyielding now. Honesty is inherent in him. He was an honest lawyer before he entered politics. He was honest in his methods before his statesmanship was recognized by the nation, and he has been honest throughout his political career. His convictions have been his political creed. He has impressed these convictions upon others, not by dictation, but by arguments addressed to the judgment and the conscience.

"Believing in the ultimate triumph of the right, he has never examined questions from the standpoint of expediency. He has never inquired whether a political principle was popular; it has been sufficient for him to believe that it was right. He has been a consistent champion of the reserved rights of the states. He favored the election of Senators by direct vote before the House of Representatives ever acted favorably upon the subject. He championed tariff reform when the West was the hotbed of protection. He favored an income tax before the income tax law was written. He attacked the trusts when Republican leaders were denying that any trusts existed. He advocated railroad regulation before the crusade against rebates and discrimination began.

He has always been the friend of labor, and was among the first to urge conciliation between labor and capital. He began to oppose government by injunction more than a decade ago. He announced his opposition to imperialism before any other man of prominence had expressed himself on the subject, and without waiting to see whether it would be popular. When a Wall Street panic burst upon us a few months ago, he promptly proposed, as a remedy, the guarantee of bank deposits, and so popular has this plan become that it is today a national issue and supported by the masses of the people. He has long advocated legislation which will secure publicity as to campaign contributions.

He believes in peace—in universal Christian peace. He believes the destiny of nations should be determined not by wars but by applying the principles of justice and humanity. Though these principles have met with uncompromising opposition from the special interests he has remained true to the cause of the people. With clear vision and with unfaltering trust, seeing and knowing the truth, he has never lost faith in its final victory. Through years of unparalleled political warfare, his loyalty to his ideals and to his fellow men has been abundantly shown. His refusal to surrender his convictions, though subjected to abuse, denunciation and vindictive opposition such as few public men in all history have been compelled to withstand, is ample proof of his superb courage. His career proves that successful leadership is determined by the success or failure of great principles rather than by election to high office.

We have met to plan the campaign and to commission the commander under whom the masses will enlist. We are not here in response to the voice of expediency; neither political bosses nor corporate masters sent us here. We are here at the summons of the rank and file of that political organization which is the special defender of the rights of the common people. We are here representing all that is best in the traditions of our party; we feel again that spirit that animated the Democracy in the days of Jefferson and Jackson.

The voters have spoken, and we assemble to give expression to their will. They have chosen, for the third time, calls Nebraska's favorite son to be the standard bearer of his party in this gigantic contest. Since time began no grander tribute was ever paid to any man by a free people. He is recognized today as the most representative citizen of the nation, the peer of any living man. Friends and foes have learned that he was shaped in that heroic mold in which the world's great patriots, statesmen and leaders have been cast.

First nominated when 10 years younger than any other Presidential candidate ever chosen by a prominent party; living in a state 500 miles farther west than that in which any President has ever lived, he has grown in the affections of the people as the years have passed. Speaking and writing freely on all subjects, his heart has had no secrets and his friends have increased in numbers and in confidence. Without an organization to urge his claims; without a campaign fund to circulate literature in his behalf; without patronage to bribe a single voter; without a predatory corporation to coerce its employes into his support; without a subsidized newspaper to influence the public mind, he has won a signal victory at the primaries and has become the free choice of the militant Democracy of the nation.

Forming in one unbroken phalanx, extending from Massachusetts to California, and from Michigan to the everglades, the yeomanry of the party have volunteered their services to make him the party candidate, and they will not lay down their arms until they have made him the nation's chief executive. Nebraska's Democracy, which saw in him when a young man the signs of promise, places in nomination as the standard bearer of our party the man who, in the thrilling days of 1896 and 1900, bore the battle-scarred banner of Democracy with fame as unsullied and fidelity as spotless as the crusaders of old. Nebraska presents his name because Nebraska claims his dwelling place, and proudly enrolls him among her citizens; but his home is in the hearts of the people.

I obey the command of my state and the mandate of the Democracy of the nation, when I offer the name of America's great commoner, Nebraska's gifted son, William Jennings Bryan.

A BIT OF ADVICE.

[Tit-Bits.]

A very sensible bit of advice expressed in homely language was given by a man not long ago to an excitable and quarrelsome friend. It was in a brickyard, and two of the workmen had engaged in an angry dispute, which culminated in a fierce encounter.

In the skirmish one of the combatants was nastily hurt on the head, and the employer, who happened to come on the scene of action when the fight was finishing and was a man of more temper than discretion, advised the injured one to get a warrant for the other's arrest.

While the matter was being discussed by a number of workmen who had gathered round, a big, burly fellow, who had heard everything and seen the whole affair, made his way to the man with the damaged cranium and said:

"You don't want to get no warrant, Bill. You just go to the chemist's shop and get yerself two pieces of plaister—good. Jag one and put one piece on yer head an' the other on yer mouth, an' you'll be all right."

What Shall We Have for Desert?

Try JELL-O, the dainty, appetizing economical dessert. Can be prepared instantly—simply add boiling water and serve when cool. Flavored just right; sweetened just right; perfect in every way. A 10c. package makes enough dessert for a large family. All grocers sell it. Don't accept substitutes. JELL-O complies with all Pure Food Laws. 7 flavors:—Lemon, Orange, Raspberry, Strawberry, Chocolate, Cherry Peach.

The Newport Journal
AND WEEKLY NEWS
is especially adapted to mailing.

CAKE MAKING NO. 5.

Recipes for Five Varieties, in Some of which Oranges May Be Used in the Mixture and Filling.

[Cornelia C. Bedford.]

Lady Cake—Beat a quarter of a pound of butter to a cream and add gradually one and one half cupfuls of granulated sugar. Mix and add slowly, beating all the while, one cupful of lukewarm water, then measure two and one half cupfuls of sifted flour. Add one half of this to the batter and beat vigorously. Beat the whites of four eggs to a stiff froth; add one half of this to the batter. Mix, stir in the remaining half of the four eggs, beat again. Add the juice and the grated rind of one lemon, two teaspoonfuls of baking powder and the remaining half of the whites of the eggs. Bake in a moderately quick oven for three-quarters of an hour.

Ice Cream Cake—Beat a quarter of a pound of butter to a cream and add gradually one and one half cupfuls of sugar; then add half a pint of lukewarm water and two and one half cupfuls of flour; beat thoroughly, and stir in carefully two even teaspoonfuls of baking powder and the well beaten whites of four eggs; bake this in three layers. Put it together with a boiled icing.

Orange Cake No. 1.—Grate the yellow rind of one orange, then cut the orange into halves crosswise, and with a spoon cut out the pulp. Beat half a cupful of butter and two cupfuls of sugar to a cream; then add four eggs, beaten as light as possible without separating, one cupful of lukewarm water and three cupfuls of sifted flour. Beat thoroughly, add two teaspoonfuls of baking powder and the orange pulp and rind. Bake in a moderate oven about 45 minutes. When done, ice with orange icing.

Orange Cake No. 2.—Beat one-quarter of a pound of butter and half a pound of powdered sugar together until very light; stir in a gill of milk, and add carefully the whites of four eggs beaten to a stiff froth. Mix half a pound of flour, one teaspoonful of baking powder, and two even tablespoonfuls of cornstarch, and sift into the cake, beating all the while. Add the grated rind and juice of one orange; beat until perfectly smooth, and bake in jelly-cake tins.

Filling for Orange Cake.—Put half a pound of sugar and a gill of water in a saucepan over the fire, stir until the sugar is dissolved, then boil without stirring until it spins a thread. Beat the white of an egg to a stiff, dry froth; add gradually, beating all the while, the hot syrup. Beat until cold and thick, add one-quarter of a teaspoonful of cream of tartar, and sufficient orange juice to flavor, spread this between the layers and cover the top with orange icing.

LIVERY STABLES.

Have for rent, by month, handsome pair

Dark Chestnut Horses.

Stand 16 hands, drive single, with victoria and brougham.

COOKE'S STABLE.
Tel. 1013. 15 Marlborough St.

WHITE DRESS SKIRTS.

We have some new and exclusive styles in summer skirts that should appeal to the well-dressed woman.

Our skirts are made by a skirt specialist and are finished in a strictly tailored manner. The fit and hang of these skirts are all that could be asked for, and the materials used in their manufacture are of the first quality.

New Linen Skirts, pleated styles, with tucks and folds.

New styles imported Rep. in the button front styles, etc. Prices from **$1.98** up.

NEW HOUSE DRESSES

In light percales, for summer wear. Neatly made of pretty patterns in figures, stripes and checks,

98c. each.

Summer Underwear of every kind.

Gauze Hosiery.

Long Gloves in silk and lisle, at reduced prices

WM. B. SHERMAN, Jr.

145 Thames Street.

Tel. 995.

NOTICES.

Notice!

All persons forbidden trespassing on Sachuest Farm under penalty of the law.

HERBERT J. PECKHAM
Manager for B. Hazard.

STATE OF RHODE ISLAND.

STATE BOARD OF PUBLIC ROADS.

Notice to Contractors.

Sealed proposals for the construction of a section of State highway in the town of North Smithfield, about 7,920 feet in length; a section of State highway in the town of Cumberland, about 7,920 feet in length; a section of State highway in the town of Burrillville, about 5,280 feet in length; a section of State highway in the town of Warwick, about 10,560 feet in length; a section of State highway in the town of West Greenwich, about 10,560 feet in length; a section of State highway in the town of Westerly, about 23,760 feet in length; a section of State highway in the towns of Richmond and Charlestown, about 7,920 feet in length; a section of State highway in the town of North Kingstown, about 23,760 feet in length; a section of State highway in the towns of Middletown and Portsmouth, about 7,920 feet in length; a section of State highway in the town of Little Compton, about 5,280 feet in length; a section of State highway in the town of New Shoreham, about 2,640 feet in length; a section of State highway in the town of Jamestown, about 5,280 feet in length; a section of State highway in the town of Cranston, about 2,640 feet in length; a section of State highway in the town of South Kingstown, about 21,120 feet in length, will be received by the State Board of Public Roads at its office, State House, Providence, R. I., until 12 M., on WEDNESDAY, July 22, 1908, at which time and place they will be publicly opened and read.

Bids must be made upon blanks to be furnished by the Board.

No bids will be received unless accompanied by a certified check for the sum of $200, payable to the State of Rhode Island.

The Board reserves the right to reject any and all bids, and to give preference to towns or cities in accordance with section No. 5 of chapter 982 of the Public Laws.

Plans, specifications and drawings may be examined at the office of the State Board of Public Roads at the State House, Providence, R. I., on and after WEDNESDAY, July 15, 1908, every week day, between the hours of 10 A. M. and 3 P. M., excepting Saturdays and holidays.

JOHN H. EDWARDS,
ROBERT B. THEAT,
FREDERICK E. PERKINS,
WILLIAM C. PECKHAM,
JOHN F. RICHMOND,
State Board of Public Roads.

AT THE A & P STORE.

CUT PRICE GROCERIES

Marshall's Kippered Herring, can ..... 12½c.
A. & P. Evaporated Milk, small can ..... 3½c.
A. & P. Evaporated Milk, large can ..... 7c.
Fancy Pears in heavy syrup, can ..... 12c.
A. & P. Baked Beans, 3 cans ..... 25c.
Extra Large Prunes, per lb. ..... 8c.
R. & R. Potted Ham or Tongue ..... 10c.
R. & R. Potted Chicken ..... 15c.
Rose's Imported Lime Juice ..... 30c.
Full Cream Cheese, lb. ..... 13c.

Extra Stamps with Groceries.

25 Stamps with 1 bottle Extracts ..... 25c.
10 stamps with 1 bottle Ammonia ..... 10c.
10 stamps with 1 bottle "Hires" Root Beer ..... 15c.
10 stamps with 1 pkg. A. & P. Jelly Powder ..... 10c.
10 stamps with 1 bottle A. & P. Catsup ..... 15c.
10 stamps with 1 lb. pkg. Mule Team Borax ..... 12c.
10 stamps with 1 can Iona Tomatoes ..... 10c.
10 stamps with 1 can Peterman's Discovery ..... 10c.
10 stamps with 1 pkg. Egg-O-See or Ect-Corn ..... 10c.
25 stamps with 1 bot. A. & P. Olive Oil ..... 69c.
10 stamps with 1 bot. A. & P. Olives ..... 25c.

Extra Stamps with Tea & Coffee.
A. & P. Fancy Elgin Creamery Butter 25c. lb.
Special Prices on Smoked Shoulders and Hams.

Gt. Atlantic & Pacific Tea Co.,
131—133 THAMES STREET.
317 Stores in the United States.

THESE ARE BARGAIN DAYS.

A marked down sale and it is to your advantage to consider our liberal offers.

HAMMOCKS.

A gorgeous display, ranging in price from $1.50 to $12. Artistic designs and various colors to select from.

PIAZZA CHAIRS.

Finished in natural wood and malachite greens. Prices from $1 to $3, reduced to close out the season's stock. All new goods.

SETTEES.

A FEW "carried over" that we are closing out at $1.25 to $3.00.

WASH BOILERS.

All copper and copper bottom boilers, reduced prices to sell. If in need, come in early and make your selection.

ICE CREAM FREEZERS.

A few standard makes of freezers, slightly damaged.
3 qt. Twin Freezer reduced from $3.00 to $1.75.
4 qt. " " " " 3.50 to 2.50.
6 qt. " " " " 4.25 to 3.00.
4 qt. White Mountain reduced from 2.85 to 1.50.

LAWN SEATS

Swings, Croquet Sets, Piazza Shades, Fly Screening, Screen Doors, Sticky Fly Paper.

$1 buys 10 Rolls of Toilet Paper with a 50c. Nickle Plated Holder, Free.

ARE YOU WATCHING YOUR COUPONS?

The selected numbers for the week ending July 4, are, June 29th, 10,617; 30th, 10,731; July 1st, 10,937; 2d, 10994; 3d, 11,221; 4th, 11,299. The weekly number is 11,123.

The Geo. A. Weaver Co., 19-23 Broadway

INDESTRUCTIBLE RECORDS

Loudest and Clearest

35c **35c**

Fit all standard size cylinder machines. Come in and hear one

Tel. 971. **WILLIAM A. MAHER,** Open Evenings.

13 FAREWELL STREET.

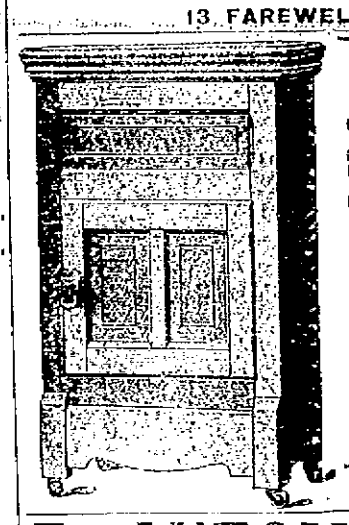

REFRIGERATOR WEATHER

This is the weather that makes you think.
DON'T THINK TOO LONG, before acting, for every day of DELAY MEANS MONEY LOST.
Nothing will keep this weather unless in an

Ice Chest or Refrigerator

BUY NOW.
BUY A

NEW DOMESTIC

It is the MOST PRACTICAL of any Refrigerator made.
This is a broad statement, but we can "make good."

JAMES F. MARDEN,
'Phone 854. Next Postoffice.

To AUTOMOBILISTS.

See the windows of

Morgan's Auto Supply Store,

154 Bellevue Avenue.

For an original novelty of use to every auto owner which cannot be BOUGHT elsewhere, and take a chance on winning $10.

"Found."

Just what every housekeeper has been looking for, an ice cream freezer that doesn't take two or three hours to prepare cream for serving.

Well, we have it, the "POLAR STAR." You can make and be ready to serve cream in less than 30 minutes.

1-quart, 75c.; 2-quarts, $1.00.

Alex. N. Barker & Co.,
201 THAMES STREET.
LUMBER HARD WARE CEMENT.

Take a Kodak

With You.

Kodaks from $5 to $75.

Tank Developers

For Films, Plates and Film Packs.
Prices from $2.50 to $6.00.
Call and get catalogues for 1908.

GEO. H. CHASE,
33 & 35 Broadway. 'Phone 644.

THE TRADES.

ALEXANDER NICOL,
Carpenter and Builder.
NOTICE.
Navy men who would like to have a mason would do well to bring their plans and specifications and get my figures for building you a home. I have done it for others, why not you next? Telephone 1612. Residence and shop 25 Newport avenue.

J. Joseph M. Martin,
MASON CONTRACTOR.
Mason work in all its branches. Brick Work, Cement Work, Tiling, Plastering, etc., Tel. 1171
12 NARRAGANSETT AVE.

Lincoln Hammett Co.,
AGENTS FOR
Welsbach Reflex Lights,
Genuine Welsbach Mantles,
At all prices.
Estimates cheerfully given on Plumbing, Heating and Electrical Work.
32 MILL STREET.
Tel. 348.

Let us Show you the Merits of
Crawford Boilers.
Steam or Water.
CLARK & BRIGGS,
15 Mary Street.
Telephone 1119, 1611.

BANISH PLUMBING WORRIES.
The next time any part of your plumbing refuses to work, springs a leak or needs repairing or replacing, take the shortest cut to satisfaction and PEACE OF MIND by phoning or consulting
T. B. Connolly,
Contracting Engineer
Plumbing Heating and Ventilating
A large supply of pipe fittings and valves of every kind always on hand.
339 THAMES STREET,
Perry Mill Building.
Phones—Office 188. Residence 1613.

FLAG STONE. J. B. COTTRELL
WARNER STREET.
Opposite Island Cemetery
STONE POSTS, COPING AND FLAGSTONE IN ANY VARIETY.

ALEX. J. FLUDDER,
MASON WORK
In all its branches.
Draining & Plumbing work a Specialty. Dealer in first quality Akron Drain and Sewer Pipe.
Grease Traps, Chimney Flue Linings, Extra Heavy Iron Soil Pipe and Fittings, Iron Cistern Covers and Frames, Stable and Yard Traps, etc.
Telephone connection 926 Chapel Place

ALEXANDER BOOTH,
BUILDER.
Cement Walks, Plain and Ornamental Tile Setting.
Estimates given on all kinds of masonry work.
Residence 643 Spring Street.

Daniel J. Mahoney, Mason Work
I will give you an estimate to take down your old ceilings, replacing them with new ones, or concrete your cellar, repairing your chimneys, tiling your bathroom, fireplaces, vestibules, etc. Jobbing of all kinds attended to.
Residence 18 Pond Avenue.

MORGAN BROTHERS
Contractors and Builders
All kinds of Mason Work, Brick-laying, Plastering, etc., at short notice and lowest prices.
6 DEAN AVENUE.
Telephone 1466.

J. D. DICKSON,
Electrical Contractor
BELLEVUE AVENUE.

Clarke & Oman
Successors to Goddard & Barlow
Tin and Sheet Iron Workers.
General Jobbing.
Rear 200 Thames Street.

Pictures Re-framed.
OLD FRAMES RE-GILDED.
FINE IMPORTED PRINTS.
Wiseman
112 BELLEVUE AVENUE.

ARCHITECT JOHNSTON
69 Mill Street.
Prepares plans for buildings of all kinds; also alterations to buildings. Estimates furnished and work supervised.

If you have lost anything you can probably find it, if you want anything you can probably get it, and if you have anything to sell you can probably sell it, if you use the "classified ad." columns of the Daily News.

SITUATIONS WANTED.

WANTED—Situation by young woman as cook. Best of reference. Would do small plain washing. Apply 202 Spring street.

YOUNG MAN, studied medicine three years, desires position as attendant, nurse, valet or companion to gentleman or children; experienced horseman. Patient's references. Address Box 49, Daily News Office.

BUTLER desires position. English; thoroughly competent; strictly sober; good references. Would take position with chauffeur to learn automobile business. John, Box 37, Daily News Office.

WANTED—Position by a young Englishman as cook, or would do anything. Good reference. Harry Herbert, 22 Frank street.

WANTED—Washing to take home by a competent laundress. Telephone 577. 90 William street.

WANTED—By colored woman, laundry work to take home. Apply 33 Fillmore court.

CHAUFFEUR, Mechanic; thoroughly competent, steady and reliable man; qualified operator; good, practical mechanic; perfectly familiar with repairs and adjustments on gasolene cars; excellent references. 104 W 61st St., N. Y. City.

HELP WANTED

WANTED.
Competent Chauffeur.
Address, with recommendations, Isaac H. Clothier, Jamestown.

WANTED—A first-class woman cook for hotel. Good salary. Address Box 41, Daily News Office.

WANTED—A girl for general housework; no washing. Address Box 4, Daily news office.

GENERAL WANTS.

WANTED—Second-hand Remington typewriter. State price. Address Box 39, Daily News Office.

WANTED—Stable room for horse, during days, situated between Pelham and Bull streets. Address Box 21, Daily News Office.

WANTED—Household furniture, carpets, rugs, old feather beds, antiques, old china, etc. Small lots or contents of entire house. Write, call, or telephone. M. Stoneman, 362 Thames street. Tel. 1788.

LOST AND FOUND

LOST—On the lawn at Oakland Farm, Wednesday, July 8th, a lady's brown patent leather hand purse, containing a sum of money, an appointment card of Dr. E. P. Robinson, and a ticket of a D. A. R. entertainment. Reward if returned to Daily News Office.

FOR RENT, ROOMS AND BOARD.

FOR RENT—One furnished room, convenient to Training Station car line. Apply 3 Sanford street.

TO LET—Large front bedroom; also a smaller one, with board or housekeeping if desired. Apply 7 Melkie avenue, opposite Morton Park.

TO LET—Two furnished rooms in central location. Address Box 47, Daily News Office.

TO LET—A large front bedroom, with bath convenience, suitable for one or two people, in a pleasant location. Address Box 43, Daily News Office.

WANTED—By single gentleman, permanent resident of city, one large comfortably-furnished room, or two small adjoining rooms, with bath convenient. Address Box 42, Daily News Office.

TO RENT—Two furnished rooms, in central location; can be rented either singly or together. Apply to Box 51, Daily News Office.

TO LET—Cottage of five rooms and out house, in good condition. Call at 12 Van Zandt avenue.

Any one wishing a quiet homelike place would do well to apply at the
MUMFORD COTTAGE.
All home cooking. 41 School street.

FOR RENT—A fine large office in the new part of the Daily News building. It has good light and steam heat, janitor's service and use of lavatory on same floor. Apply at Daily News Counting room.

Langley Apartments.
COOL AND COMFORTABLE
No Fires in the House.
Shower Baths, Tub Baths.
Reading and Smoking Rooms.
W. S. LANGLEY,
Cor. Thames and Mary Streets.

EMPLOYMENT OFFICES.

Employment Office,
MRS. M. A. ROSS,
Successor to the late Mrs. Knutson.
241 Spring street, cor. Narragansett avenue.
This business will be continued in the future on the same approved system and extensive scale as in the past.
First-class help can be found at this office.
Telephone 103.

EMPLOYMENT BUREAU.
Mrs. N. McMahon.
19 John Street, near Spring.
First class Cooks, Butlers, Ladies' Maids, Parlor and Housemaids, Kitchenmaids, etc. Orders promptly carried out. Telephone 945.

MRS. HODGSON,
INTELLIGENCE OFFICE.
Telephone 788.
55 Broadway. Opposite City Hall.

ENGAGEMENTS WANTED.

Mrs. Hilda Berghman's Employment Office,
115 JOHN STREET.
All positions for first-class servants can be obtained at this office. Character and past records of all applicants are fully investigated. Telephone 391.

FOR SALE.

(For other "For Sale" see page 4.)

FOR SALE—Runabout and touring car, 1905, 1 cylinder, French. Must be sold at once. Make offer. Address W. James, 123 Spring street.

FOR SALE—A handsome little morgan mare. Black, 5 years old, from 850 to nine hundred. Reliable and safe for children to ride or drive. Telephone 434.

The Newport Journal
AND WEEKLY NEWS,
is especially adapted to mailing.

BRYAN NOMINATED FOR THIRD TIME.

Continued from First Page.

The taking of the vote had been followed with breathless interest as state after state swelled the Bryan strength. When New York was reached in the roll of states the announcement of Chief Murphy, "Seventy-eight votes for Bryan," brought out a wild outburst of enthusiasm, which for a time compelled the suspension of the roll call. A further delay was caused by a demand for a poll of the New York delegation. On this poll many of the New York delegates, including Judge Alton B. Parker, the Presidential nominee four years ago, remained silent, but the entire 78 votes of the delegation were cast for Bryan under the "unit rule."

Pennsylvania was similarly called, after sharp disagreement within the delegation, and the vote of Pennsylvania as finally cast was divided.

The convention adjourned at 3:50 o'clock this morning until 1 this afternoon, after having been in session for more than eight hours. As the delegates and spectators left the hall the echoes of enthusiasm continued to roar through the building while those outside took up the shout and bore it along the silent streets, awakening the city just as the first pale rays of dawn were breaking in the east, with the resounding chorus of "Bryan! Bryan! Bryan!"

It remains now only to nominate the candidate for Vice President, and the work of the convention is concluded. This nomination will be made this afternoon. Along with the intense interest of the night the delegates had little time to devote to the Vice Presidential subject, and the final canvass of the availables was hurriedly made this morning. Most of the delegates were utterly wearied after the long, never-racking agitations of the night, and it was late in the forenoon before the men of action began again to take up the threads of discussion over the still rather chaotic situation.

Prior to the scene in the hall when the nomination of Bryan was made, the assemblage had listened for hours to the oratory of nominating speeches, which moved them frequently to outbursts of fresh enthusiasm.

The concluding passage of Ignatius J. Dunn, naming Bryan, was a fervid tribute to the Commoner as the intrepid leader who had borne the battle and carried the flag of Democracy through the campaigns of 1896 and 1900 with the devotion and faith of the crusaders of the olden days, "America's great Commoner, Nebraska's gifted son, William J. Bryan."

This was the signal for a long-continued uproar, rivaling in intensity and duration the demonstration of Wednesday, which lasted one hour and 20 minutes. Again the whole assemblage was lashed into a fury of excitement. The delegates seized the state standards and gathered them on the presiding officer's platform, while all the galleries broke into clamor. The demonstration lasted upward of 45 minutes. At times it assumed such proportions of madness, as the excited throngs rushed through the aisles toward the platform, that there was serious danger of panic. One woman fainted and was carried from the hall.

The nomination of Governor Johnson of Minnesota precipitated another whirlwind of excitement—if not so long sustained, hardly less enthusiastic than for Bryan. The delegation from Minnesota, standing on their chairs and waving flags, hats and everything else that could be waved, were the storm centre of the demonstration, while groups of scattered delegates here and there lent their energy to those of Minnesota. The galleries, too, seemed to contain an ample supply of Johnson enthusiasts, and on every hand the waves of the Johnson demonstration swept back and forth from end to end through the great building. When it had lasted a considerable time the convention officers sought to restore order. The sergeant-at-arms was ordered to seat the yelling delegates, and every effort was made to bring the convention back to a state of subjection, but in vain. The demonstration went on with unabated fury until it had spent itself, after more than a quarter of an hour of vociferous tumult.

The Gray nomination also received its full share of enthusiasm, although the nominating speech of Irving L. Handy of Delaware was frequently interrupted by the impatient crowd, and finally by the arrival of the committee on resolutions bearing the completed platform. It was after midnight when the nomination speeches were temporarily suspended, to receive the report of the committee. Governor Haskell of Oklahoma, chairman of the committee, made the report, announcing at the outset that it was presented as the unanimous view of the committee, the entire membership of which ranged themselves on the platform, flanking Governor Haskell as an evidence of their united attitude.

The reading of party principles was received with close attention, and with frequent demonstrations of assent. The provision concerning injunctions was punctuated with applause by the delegates and spectators.

The platform was adopted by a rising, unanimous vote.

The speeches seconding the nomination of candidates were then resumed, with a limit of five minutes for each speech. The seconding speeches for Bryan included those of Governor Glenn of North Carolina; Governor Swanson of Virginia, Representative Heflin of Alabama, Augustus Thomas, the playwright, of Missouri; Jerry B. Sullivan of Iowa, C. W. Powers and ex-Senator Georin of Oregon, and John J. Lynch of Ohio. Most of these speeches had been scheduled in advance, but, owing to the widespread Bryan sentiment and the desire of the various states to record their preference for him, many impromptu speeches were made, and nearly every state voiced its approval of his candidacy.

For nearly 60 hours the committee on resolutions as a whole, or in subcommittees, was in practically continuous session, at work on the platform. Whole planks were referred back to the sub-committee for re-drafting, and even while what was intended to be the final draft was in the hands of the Press Association, to be telegraphed to the newspapers from Cape Cod to the Golden Gate, changes of phraseology were made and sentences were turned about for more forceful expression; word by word and plank by plank the platform was minutely scrutinized, in the effort for clearness and perspicacity of expression. When Chairman Haskell finally took it under his arm and jumed into an automobile for his flying trip to the waiting multitude in the convention hall the document which he bore was the unanimous expression of the committee—there was no smallest suggestion of a minority report.

The plank on the trust question was the last to be adopted by the committee, and it had been the subject of a long debate. Judge Parker of New York, ex-Senator Smith of New Jersey and Senator Newlands of Nevada had been united in opposition to any expression on the subject. Senator Smith provoked a long debate by an amendment to the tariff plank suggesting the necessity of recognizing the cost of labor in revising the tariff schedules, but it was strongly opposed by the colleagues, and was finally withdrawn, as it was said, upon receipt of a request by telegraph from Bryan himself.

Ex-Senator Dubois of Idaho proposed an anti-polygamy plank, which was finally defeated by a tie vote of 20 to 20. In this connection a telegram from Bryan to his brother here, in response to an inquiry on the subject was read as follows:

"I have not taken any part or expressed any opinion on the subject referred to in your telegram. There are several states especially interested in that subject, and I think they should all be permitted to present their views, and that the committee on resolutions should then decide the question according to its judgment. It will not be influenced one way or the other by me."

It always will be a question whether Bryan was nominated officially, Friday. According to the big clock in the convention hall, it was still a few minutes before midnight of Thursday, July 9. When the hands of the clock in the Auditorium last night pointed close to the hour of 12, a superstitious sergeant-at-arms climbed to the top of the railing opposite the speaker's platform and stopped time in its flight. The cheers which followed indicated that the assembly and visitors did not want to see any important business transacted Friday.

Mrs. Ruth Bryan Leavitt remained during the entire session. Not until the votes had been cast, and her father nominated, did she leave her seat in her box at the south end of the Auditorium and join the crowd hurrying homeward. Whenever enthusiasm at the mention of the great leader's name broke loose all eyes were turned towards Mrs. Leavitt, who was smiling and happy.

Many of the delegates did not go to bed at all after the close of the session, but, coming out of the hall into what soon became broad daylight, walked the streets until breakfast time, or took early trolley rides through the empty streets to the suburbs.

Several of the prospective candidates for the Vice Presidency were removed from the canvass yesterday in one way or another. Most conspicuous of these withdrawals was that of David R. Francis of Missouri. It was made more emphatic than ever that Judge Gray's name could not be used, even though it was well understood that had he consented to the use of his name he would have been perhaps the most probable of all to receive the nomination. The Massachusetts people made it clear that ex-Governor Douglas of that state would not be available. In the early hours of the morning Representative Francis Burton Harrison of New York announced that he would be a candidate only in the event of his endorsement by the New York delegates. Inasmuch as New York had taken the position that it would have no candidate for either office, this seemingly removed Harrison from the field.

Those remaining are numerous, and in the early hours of the day it was hard to say which was in the lead. Many of the delegates took but a small part in the morning's discussion of the matter, in the belief that Mr. Bryan's preference in the matter should be consulted, and with some degree of expectation that by the time the afternoon session began a decisive intimation from that quarter would be at hand. Attention focussed rather eagerly on an early morning rumor in favor of the nomination of Governor Joseph W. Folk of Missouri. Ex-Senator John W. Kern of Indiana, Clark Howell of Atlanta, Ga., and Charles A. Towne of New York all figured in the early morning gossip. The conditions this morning were similar to those of yesterday, and indications pointed to a sweltering afternoon before the Vice Presidential nomination could be completed and the convention pass to its place in history.

BRYAN BUSY WITH BOTH HANDS.

Taking Nomination as Directly from People, Accepts Obligation.

"FAIRVIEW," LINCOLN, Neb., July 10.—The following statement was made by William J. Bryan when he received the announcement of his nomination for President:

"The Presidency is the highest official position in the world, and no one occupying it can afford to have his views upon public questions biased by personal ambition. Recognizing his responsibility to God and his obligation to his countrymen, he should enter upon the discharge of his duties with sligleness of purpose. Believing that one can best do this when he is not planning for a second term, I announce now, as I have on former occasions, that, if elected, I shall not be a candidate for re-election.

"This is a nomination as purely from the people as can be, and, if elected, my obligation will be as purely to the people. I appreciate the honor the more because it came not from one person or a few persons, but from the rank and file, acting freely and without compulsion."

So far had the dawn advanced that lights were scarcely needed when the bulletin flashing the news of the convention's action arrived. It galvanized into life the somnolent spirits and drooping lids of the party which had sat the night through in the Bryan sun parlor. Mr. Bryan sat beside his daughter, Grace, on a settee when for the third time in his life he heard himself called to lead his party in a battle of ballots for the control of administration of the United States. A.R. Talbot, Mr. Bryan's former law partner, was the first to grasp his hand, and for a moment Mr. Bryan was kept busy with both hands acknowledging the congratulations of the 15 persons in the room. A loving cup filled with unfermented grape juice was brought out, each person present taking a sip. Aside from his immediate family, his former law partner, his secretary and Mrs. J. W. Winger and his sister, Mrs. Allen, Mr. Bryan's companions during the night were newspaper men. Accepting them as guests, Mr. Bryan whiled away the hours with story after story, illustrating his experiences in public life or some point which he desired to make.

WILL SUPPORT BRYAN.

Johnson Will Do All He Can to Bring About His Election.

ST. PAUL, Minn., July 10.—Governor Johnson will support William J. Bryan for the Presidency. Governor Johnson said he would do all in his power to bring about the election of Mr. Bryan a telegram congratulating Mr. Bryan and offering him Governor Johnson's support was sent to Lincoln today.

The text of the telegram is as follows:

"Hon. Wm. J. Bryan, Lincoln, Neb.

"Please accept my heartiest congratulations on your nomination and the splendid victory which it implies. You have no more earnest supporter than I, and I hope to be permitted to contribute to your success and to that of the party."

"John A. Johnson."

TO NOTIFY BRYAN.

New England's Representation on Committee Appointed.

DENVER, July 10.—The committee appointed to notify William J. Bryan of his nomination for President includes the following from New England states: Connecticut, Harry C. Ney; Maine, Frank M. Morse; Massachusetts, Humphrey O' Sullivan; New Hampshire, J. C. Hutchins; Rhode Island, P. H. Quinn; Vermont, James E. Burke.

GRAY SENDS CONGRATULATIONS.

Wires to Bryan; Declines to Comment on Convention's Action.

WILMINGTON, Del., July 10.—Upon being informed of the nomination of Mr. Bryan for President this morning, Judge George Gray immediately sent this telegram:

"Hon. Wm. J. Bryan, Lincoln Neb.

"Accept my hearty congratulations."

"George Gray."

Judge Gray declined to make any comment on the action of the convention, but it was evident that it was no personal disappointment to him. While the judge has been advocated for the Presidential nomination by his friends for the past six months, he has had no part in this work, and all done in his behalf was without his sanction. There is no doubt, however, that if the convention had nominated him for the Presidency he would not have declined the honor.

STEAMER ARRIVED.

New York, July 10, Cedric, from Liverpool.

KERN SAID TO BE GAINING GROUND.

Continued from First Page.

cause he hails from a doubtful state.

For the first time during the convention Governor Folk's friends were astir early in his behalf, and one of them, John Brisben Walker, now of this state, but formerly of New York, wired Br. Bryan as follows: "Apparently the Democracy is about to perpetuate a Vice Presidential blunder as great as the Republican nomination of Sherman. Nominate a Cleveland Democrat, and your action puts the power as completely away as if in the hands of Sherman. Nominate a weakling, and the nomination spells defeat. The entire country has confidence in Folk. He is thoroughly tried, and has proven himself in every way. His nomination would insure complete victory. Mr. Folk's candidacy is weakened by his failure to secure the support of the entire Missouri delegation.

The Indiana delegation held a meeting early in the day to discuss the situation, and great enthusiasm was shown for Kern. An address was made to the delegation by Mr. Kern, in which he declared that he was not an eager candidate for the Vice Presidency, and that if there was to be balloting for the nomination he would not allow his name to be presented.

After the meeting of the Indiana delegates Mr. Jackson, chairman of the delegation, held a conference with Charles Bryan, who is in constant telephonic communication with the Presidential nominee, and this was considered as a "straw" that the wind was blowing favorably from Lincoln for the Indiana man.

ARE WE JUSTIFIED?

Perhaps we ought to be satisfied with present achievements. But, you know "the more a man gets the more he wants." This being true, we are justified in soliciting new business; and especially so, since we are so well equipped to handle it.

National Exchange Bank,
CITY DEPOSITORY,
38 Washington Square.

The Savings Bank of Newport, R. I.
INCORPORATED 1819.
The annual meeting of the corporation of this bank will be held at the banking room on Friday, July 17, 1908, at 3:30 o'clock P. M.
G. P. Taylor, Treas.

THE TIME
For Spring Work
Has arrived.
BE WISE
And place your order and avoid the usual rush.
Quality Counts
And this is the feature of our work which we study.
Hayman & Nason,
15-19 FRANKLIN STREET.
Telephone 998.
Agents for Benjamin Moore's Pure House Colors and Muresco.

TELEPHONE 1098.
Hornblower & Weeks,
BANKERS AND BROKERS,
33 Bellevue Avenue.
Investment Securities.
George F. Cozzens, Manager.
Wires to All Principal Cities.

Under the Same Laws.
The Savings Department of a TRUST COMPANY is under the same laws as a SAVINGS BANK, with the same privileges, restrictions, and examinations as provided in the new Banking Law of this State.
WE SOLICIT YOUR BUSINESS.
Industrial Trust Company,
NEWPORT BRANCH—303 THAMES STREET.

Condensed Statement of the

Aquidneck National Bank

As Made to the Comptroller of the Currency May 14, 1908.

RESOURCES.

Loans and Investments,	$667,793.54
United States Bonds,	175,000.00
Banking House and Fixtures,	56,000.00
Due from Banks,	26,089.49
Cash,	33,719.87
Due from Treasurer of the U. S.,	14,750.00
	$973,353.90

LIABILITIES.

Capital Stock,	$200,000.00
Surplus and Profits (earned),	83,674.42
Circulation,	172,000.00
Deposits,	602,384.48
Certificates of Deposit (loans),	15,000.00
	$973,353.90

PETER KING, President,
SAMUEL McADAM, Vice President,
THOMAS B. CONDON, Cashier.

FINANCIAL.

NEW YORK, July 10, Wall Street—The stock market opened easy, with Amalgamated Copper at 69⅞, American Smelting 83½, American Locomotive 49⅝, Anaconda 41⅛, Baltimore & Ohio 96⅝, Brooklyn Transit 49⅞, Canadian Pacific 168⅛, Great Northern preferred 132⅞, Missouri, Kansas & Texas 29, National Lead 67⅞, New York Central 105⅛, Northern Pacific 140 ex. div., Pennsylvania 123⅛, Reading 116⅛, Rock Island preferred 30⅛, St. Paul 138, Sugar 127⅛, Southern Pacific 28⅛, Southern Railway 17⅞, Union Pacific 149⅛, United States Steel 40⅝ and United States Steel preferred 107½.

10—Price were inclined to sag in the opening dealings in stocks, the reaction being most pronounced where advances were wildest yesterday. American Smelting declined 1, and Baltimore & Ohio, Delaware & Hudson and Northwestern large fractions.

Noon—Money on call, steady, at 1¼ per cent; prime mercantile paper, 3½@4 per cent. Profit-taking sales in the Hill and copper stocks were large, owing to the considerable rise yesterday in these stocks. American Smelting fell 2. The general list was depressed but slightly. Prices steadied at noon. Bonds were firm.

[Furnished by Hornblower and Weeks, —33 Bellevue Ave.]

July 10, 1908.

	Closing.
Amalgamated Cop	68⅝
Am Car & Foundry	36
Am Locomotive	49¼
Am Smelt & Ref	82¼
Am Sugar Ref	127½
Am Woolen	29
Anaconda Mng	43⅜
Atch Top & San Fe	83¼
Atlantic Coast Line	91⅝
Baltimore and Ohio	90
B'klyn Rap Trans	49⅝
Canadian Pacific Ry	163
Chesapeake & Ohio	41⅞
Chic Mil & St. Paul	137¼
Chic & Northwestern	154
Col Fuel & Iron Co	28¼
Consolidated Gas	127
Del & Hudson Co	161½
Distillers Securities x Div.	34¼
Erie	19⅝
General Electric	136½
Great Northern pref	132
Interboro Met	11½
do pref	30½
Louisville & Nash	107⅞
Mo Kan & Texas	28⅜
Missouri Pacific	49⅝
National Lead	68
N Y Cent & Hudson	104½
N Y Ontario & West	39
Norfolk & Western	71
Northern Pacific Ry	138½
Pennsylvania R R	122½
Pressed Steel Car	29
Reading	115¼
Republic Iron & Stl	18¾
Rock Island	16½
Southern Pacific	87⅝
So. Ry	17⅛
Union Pacific	148⅛
U. S. Rubber	26
Utah Copper	34⅝
U. S Steel	39⅞
U. S. Steel Pfd.	106½
Va-Carolina Chem.	24½

BOSTON MARKET.

Atlantic	14⅞
Boston Con.	12⅛
Copper Range	73½
Greene Copper	10¾
North Butte	70½
Osceola	192½
Parrott	25
Isle Royale	21
Tamarack	66½
U S Fruit	143
Utah	42⅝
Shannon	14
Swift	101⅞
Franklin	9½
Am Tel & Tel	116
Dom Iron	36¾
1st Nat'l Copper	4⅛

BROWN BROTHERS & CO.,
New York.
BANKERS.
BROWN, SHIPLEY & CO.,
London.

TWO REMARKABLE CURES OF ECZEMA

Over Twenty-three Years Ago Baby had Severe Attack—Years Later Grandfather Suffered Torments with the Disease—Virulent Sores Developed from Knees to Toes.

BOTH OWE COMPLETE RECOVERY TO CUTICURA

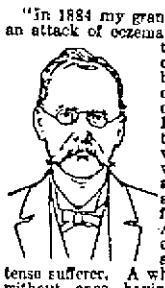

"In 1884 my grandson, a babe, had an attack of eczema, and after trying the doctors to the extent of heavy bills and an increase of the disease and suffering, I recommended Cuticura and in a few weeks the child was well. He is to-day a strong man and absolutely free from the disease. A few years ago I contracted eczema, and became an intense sufferer. A whole winter passed without once having on shoes, my ankles and nearly from the knees to the toes being covered with virulent sores. I tried practitioners, specialists, dermatologists, etc., to no purpose. My daughter-in-law reminded me of having prescribed Cuticura for my grandson more than twenty years ago. I at once procured the Cuticura Remedies and found immediate improvement and final cure, till to-day, though well along in years, I am as though I had never had that disease. I am well known in the vicinity of Louisville and Cincinnati, and all this could be verified by witnesses. M. W. LaRue, 845 Seventh St., Louisville, Ky., April 23 and May 14, 1907."

The agonizing itching and burning of the skin, as in eczema; the frightful scaling, as in psoriasis; the loss of hair and crusting of scalp, as in scalled head; the facial disfigurement, as in acne—all demand remedies of extraordinary virtues to successfully cope with them. That Cuticura Soap, Ointment, and Pills are such stands proven by testimonials of remarkable cures when many remedies and even physicians have failed. One set is often sufficient to cure.

Cuticura Soap (25c.) to Cleanse the Skin, Cuticura Ointment (50c.) to Heal the Skin, and Cuticura Resolvent (50c.), or in the form of Chocolate Coated Pills, 25c. per vial of 60, to Purify the Blood, sold throughout the world. Potter Drug & Chem. Corp., Sole Props., Boston, Mass.

Mailed Free, Cuticura Book on Skin Diseases.

PAINT
That is all
PAINT.
Covers better, goes further and lasts longer.
Patton's Sun-Proof Paint.
FOR SALE BY
DRING & SMITH,
43 MILL STREET. TEL. 391.

BOATS AND YACHTS.

For Sale.
New 14-ft. Yacht Dinghy.
White cedar, mahogany and brass trim, dropped brass rowlocks, brass tiller, etc., two pairs oars, all in complete order.
Also Piano-box rubber-tired
RUNABOUT.
A. H. OLMSTED.
"Wildacre," Ocean Drive, Newport.

CATBOAT in good condition. Very cheap. Apply Williams & Manchester, Lee's wharf, Thames street or P. O. Box 32, Jamestown.

FOR SALE
Thirty-foot Power Boat "Elise"
Dory type-hunting cabin. Fifteen Horse Power, two cylinder Lozier Engine. Boat equipped with electric lights, all toilet conveniences, etc. Safe boat, nine foot beam and all in fine condition. Sold to settle an estate. Apply to W. H. Geo Mfg. Co., Providence, for full particulars.

AT A BARGAIN Sloop Smack 26 ft. long with mainsail and jib, 2 cables and anchors and other rigging. Will be sold cheap. Inquire Wm. Holt, Hedly St., Portsmouth, R. I.

THE EDDY REFRIGERATOR.

This refrigerator, made of best seasoned white pine wood, lined with zinc and each one warranted perfect is for sale by

SOLE AGENT IN NEWPORT.

WILLIAM K. COVELL,

Call and see a complete line of there famous refrigerators at

163 Thames Street.

H

There's good cheer in a SPARKLE.

The sparkle of snow in winter, the sparkle of running water, the sparkle of old-wine, the sparkle of bright eyes are all suggestive of good cheer.

A single article of our Cut Glass adds that sparkle or brilliancy to the dinner service so much to be desired.

Our cut glass is carefully chosen by a connoisseur of pleasing tints and exclusive designs.

Hartmann

204—THAMES—ST.

Abram Almy Co.,

COAL —AND— WOOD.

173 THAMES STREET.

TEL. 857.

CHERRIES,

LIMA BEANS GREEN CORN, OKRA, MUSHROOMS. ISLAND ASPARAGUS

Fresh Every Day.

BURLINGAME & CARRY.

TEAS.

Drurydale No. 1 Russian Breakfast,	1-lb. pkgs.	$1.00
	½-lb. pkgs.	.50
Drurydale No. 2 Choice English Breakfast,	1-lb. pkgs.	.60
	½ lb. pkg.	.30
Drurydale Coffee, the best,	1-lb. cans	.35
Golden Glow, a fine quality coffee,	1-lb. cans	.25

Jas. H. Drury & Co.,

243 and 245 THAMES STREET.

HOWARD,

Painting Contractor,

Best Work In Every Branch of the Business.

OFFICE 81 EVERETT STREET.

Listen to Us.

We sell only such pianos as are built on a 20th century basis.

We sell only such pianos as we can guarantee to give perfect satisfaction.

We believe in progress, and we solicit the patronage of progressive people.

Barney's Music Store,

154 THAMES STREET.

Summer Specialties.

Mint Jelly for Lamb—Miss Rivinnus	.35
Currant Jelly (home made) Miss Martin's	.35
Chestnut, in jars, for stuffing,	.50
Dunbar's Ripe Olives, in tins,	.30
Ehman's Ripe Olives, Large Bottles,	.65
Ehman's Ripe Olives, Small Bottles	.35
Genuine Russian Caviar, in glass,	.50
Marron's Entiers, in syrup tins,	.40

F. P. GARRETTSON & CO.,

18 & 20 Washington Square.

[illegible] 150 Front Street, New York.

"OWEN BRADY."

The barge Owen Brady has finished discharging, for us, an excellent cargo

Wilkesbarre Coal

In all sizes. This coal is in fine condition, good preparation and just right to lay in for the winter from

The Perry Coal Company

A WORD FOR THE PARKWAY.

Mr. Powel's Plan Approved, and Widening and Beautifying of Bath Road Suggested.

To the Editor of the Daily News:

Sir, It would be difficult to find a subject of more importance to Newport than the one brought up by Mr. Harford Powel on Monday before the Board of Aldermen, and he has presented his ideas with force and learness

The Ocean Drive has the vital defect that Mr. Powel has pointed out: there is a bad break in it, but he has shown us a very easy way to remedy it. That there will be any hesitation in adopting his suggestion ought to be hard to believe. There are, to be sure, several small obstacles that can be found if we are looking for objections, but it is to be hoped that we are not going to go to work in that spirit; what is needed is the wish to act—and that quickly.

Mr. Powels' objection to an important thoroughfare's having sharp turns and angles goes to the core of the subject although we, in Newport, have never appeared to pay any attention to this elementary question. For instance there ought to be a straight road between the Beach and Bellevue Avenue; the route by way of Old Beach Road with its many angles and narrow streets is a makeshift. Bath Road, a disgrace to a third rate watering place—a very shame to Newport—can even at this late day be widened and made a very handsome thoroughfare—if we want it; and we ought to want it; its good effects would be far-reaching.

Again referring to the Ocean Drive: another link that should be supplied to it is the Marchant Street land, connecting, as it does, Narragansett Avenue with the Esplanade. The question has been taken up several times, but never in an energetic manner. The city ought to get possession of that land now without a moment's hesitation. We can do this easily if we don't try too hard to find out how many obstacles there are and try to show why we cannot overcome them.

All this may be said to be very grand, very airy, and very impractical; among other criticisms it will be said that the city has no money. Now good roads are for the benefit of Newport for all time and therefore can be paid for by borrowed money: issue fifty-year bonds to an amount of at least $50,000, and gradually acquire—as Mr. Powel reminds us that Colonel Sheffield once suggested—lands here and there as the necessity arises. Once the importance of doing this is realized, the rest will follow. To be sure $50,000 is quite inadequate for the purpose, but as a starter it is many times better than nothing.

Good sewers, handsome drives and good water are Newport's chief assets at present; we need plenty of other things, but those three we must have or we shall have no revenues wherewith to provide the others.

One of the greatest of Paris's attractions is its boulevards; if in lieu of those beautiful parkways Paris had narrow, unsightly streets, would people in spite of its many other attractions, flock there as they do now? No one will pretend to say that Bath Road as it now is, or Ocean Drive in its present incompleteness, or Coddington Point drive with the boulevard plan never brought to a head, could be possible in Paris. And why ought not Newport imitate Paris in such things. Are we so much wiser?

About three years ago London dedicated with gorgeous ceremonies the opening of Kingsway, a thoroughfare that runs through what used to be slums and that connects the Strand with Holborn. This vast undertaking, London's most important improvement since the construction of Regent Street, required six years of incessant planning and work. The gross cost was nearly $35,000,000, but it is believed that two thirds of that amount has been recovered already by the sale of building sites. To be sure London is a business city, has six million inhabitants, a yearly revenue of about fifty million dollars, and is the largest city in the World. On the other hand its per capita revenue is much less than Newport's, its property by no means depends on handsome thoroughfares, and it is to be noticed that this one improvement cost about two thirds of London's average yearly receipts. It set one thinking.

Richard C. Derby.

Newport, July 10, 1908.

BAND CONCERT DRAWS A CROWD.

If there was anything else doing than the band concert on Washington square last evening there was no evidence of the fact there, for it seemed as if everybody must be in attendance. The Mall was crowded and masses were gathered on Touro street and Washington square in the softest places they could find to rest upon, though comparatively few could find a place to sit. There was, of course, a younger element which kept moving and tramping over the same circuit added life to the scene. The band played well and held the crowd to the last, but not much energy was wasted in applause.

The weather was just about right. While the sky was overcast enough to shut off the stars and make the moon look dim, it was not enough so to make the night seem stark, and for the concert it was just about the proper thing. The electric lights placed in the garden for July 4 were lighted and the Mall had a holiday look.

ADMIRAL THOMAS'S BODY TO ARRIVE TOMORROW.

Information has been received here that the body of Admiral Thomas will arrive in Newport at 5:50 o'clock tomorrow afternoon, barring unforeseen delays. It will be met at the depot by Admiral Merrell, Commander Fullam and other officers and the body bearers, and be taken to Trinity Church where it will lie until the funeral. The hour for the service has been changed to 2:30 P. M. Sunday, and during the day the flags on the naval stations and ships will fly half-mast, and when the body leaves the church 13 minute guns will be discharged. The late admiral was a member of a lodge of Masons in Philadelphia, but his funeral will be a naval funeral throughout.

COST OF NEW PAVEMENT.

Expense Materially Reduced by Sale and Use of Material.

Report of the Street Commissioner, With Figures in Detail.

The Board of Aldermen held its weekly meeting Thursday evening, Mayor Clarke presiding and all the members present.

The following pay rolls were approved: Streets and highways, $1,993.41; police, $761.17; fire department, $474.27; salaries, $194.63; public buildings, $11.54.

A bill from the Gamewell Fire Alarm Company for the new battery at headquarters, $650, and that of the National Fireworks Company, D. E. Sullivan agent, for $400, for the Fourth of July, were approved.

A communication was received from H. F. Eldridge, transmitting a communication from C. M. Oelrichs in regard to his increase in taxation this year. As Mr. Oelrichs's communication was addressed to the Representative Council, the board could only refer it to that body.

The report of Street Commissioner Sullivan on the Thames Street pavement was read, as follows:

Honorable Board of Aldermen, Newport, R. I.

I take pleasure in presenting to your honorable body a detailed statement of the cost of Thames Street pavement, which in accordance with all claims presented and paid to date amounts to $59,874.69.

I wish to call your attention to the fact that $152.55 of this amount was expended for repairing manholes, renewing manhole covers and rims, repairing crossings, re-setting curb, etc., which was not contemplated in the estimate.

I would further call to your attention that West Narragansett avenue, Clinton, Marchant, Slocum and Gardiner streets were covered with some of the material taken from Thames street.

We have on hand in the city yard about 70,000 hard brick which were taken from the gutter of lower Thames street, and these brick are worth at least $6 per thousand; in fact, this is a low estimate for them.

There has been sold 50,425 asphalt blocks, at $10 per thousand, of which we have received payment for 35,175 blocks and the balance of the blocks will no doubt be paid for in the near future. The money received for these blocks I shall deposit with the city treasurer, to the credit of the Thames Street pavement appropriation.

Taking into consideration the amount received to date for the asphalt blocks, amounting to $351.75, and the estimated value of the 70,000 hard brick, amounting to $426, also the saving of the crushed stone in covering the above mentioned streets would amount to at least $2,000, the cost of the pavement would be reduced to the amount of $2,771.75.

We have also on hand about 13,000 granite cull blocks, which must be paid for from some other source than the appropriation for Thames Street pavement.

Respectfully submitted,
J. K. Sullivan,
Street Commissioner.

The following is the detailed statement of the cost of the new pavement, in accordance with all claims presented, audited, approved and paid to date.

4,410 square yards granite blocks, at $1.42,	$6,262.20	
4551.2 square yards granite blocks, at $1.40	6375.88	
8649.2 square yards granite blocks, at $1.37	11,849.13	
	$21,487.21	
Towage and lightering	60.00	21,547.21
3821.5 tons gravel, at 91 cents	3477.71	
Wharfage on gravel	299.11	
Weighing gravel	128.30	3905.12
2586.4 bbls. cement, at $1.24	3465.57	
Cartage	145.63	
Car demurrage	13.00	
Bagging cement	30.00	3654.20
17,212.5 square yards Bassam foundation at 30 cents		5163.81
17,615.2 square yards Landefeld laying blocks, at 27 cents		4756.52
3045 tons crushed stone	3045.00	
J. Stacy Brown, for stone	289.29	
J. H. Sullivan, carting	1481.87	4819.16
Lumber and cartage		164.09
Trap rock, at $2	181.25	
City teams, at $2	204.50	
Six days steam roller, at $3.94	23.64	409.39
Other material		717.56
Labor excavation	4242.13	
Foundation	5645.76	
Crossings, etc.	222.78	11737.00
		$59,871.09

In accordance with the recommendation of the Chief of Police, Nicholas Spirotos was given leave to withdraw his application for a peddler's license.

Lincoln Hammett was granted a renewal of a plumber's license.

On recommendation of the chief, 35 hack and 30 hack drivers' licenses were granted. The chief reported J. P. Sullivan had sold out of town the drag which broke down recently, causing the accident on Bath road; also that he had telephoned to a number of large stables which had not yet applied for renewals of hack and drivers' licenses.

Renewals of licenses were granted as follows: Carl Berker, tavern; A. J. Doherty, pool table; A. Solomon, junk dealer.

The application of Constantine Monaco for a peddler's license was laid on the table.

Mr. Shepley reported that the cost of re-ceiling the rooms of the School Committee with mortar board, as ordered by the Council, would cost $150, he having a bid for that amount. The bid was referred to him as committee on public property, with power.

Mayor Clarke announced the appointment of James M. Baker and Isaac W. Barker as special policemen, and they were confirmed.

Mr. Boyle called attention to complaints which he had heard about the watering of Coggeshall avenue, which is done only early and late. As the road is much used, it is quite dusty in mid-day. He suggested that the attention of the street commissioner be called to this. He thought this a good place to use some dustoline. Mr. Anthony said the road is watered as the teams go down in the morning and come back at night, and there has been considerable complaint. The matter will go to Street Commissioner Sullivan.

Architect Darling was present to explain certain modifications which he had made in the plans for the Mumford School and the board went into executive session to listen to them. After hearing them the architect was directed to present them to the School Committee for its consideration. The board then adjourned.

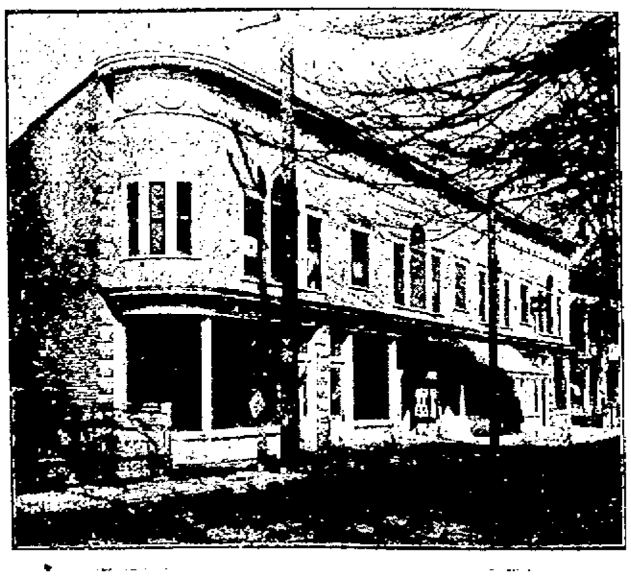

Sullivan Block, Bellevue Avenue.

GEORGE H. VAUGHAN.

Death of a Former Colonel of the Artillery and Clerk of the Police Commission.

Colonel George H. Vaughan died early this afternoon at his home on Rhode Island avenue after an illness of a few weeks. He had not been in the best of health for several years, following a paralytic stroke. Last month he suffered another stroke, which affected his entire side and rendered him practically helpless, and

The Late Colonel Vaughan.

yesterday a third attack left no hope of recovery death following within a few hours.

Colonel Vaughan had been connected with the business interests of Newport for many years, having been a partner with the late James H. Clarke in the house furnishing business, later with the late Augustin C. Titus, and later still with the A. C. Titus Company.

For many years he was an active member of the Newport Artillery Company, serving in various official positions, notably as quartermaster. In 1882 he was elected colonel, being at the head of the company for two years. After his retirement from active duty with the company he went on the fine roll and was what might be called an active fine member, taking a lively interest in the affairs of the company and being a frequent attendant at its drills and meetings. He was in charge of the historical roll of members, which was brought and maintained to a recent date largely through his efforts.

When the Police Commission was organized, in 1891, Colonel Vaughan was elected clerk and held that position until the change in the city charter ended the existence of the commission, December 30 last. Colonel Vaughan was for many years an active member of the Newport Business Men's Association, being at one time a member of the executive committee. Since its dissolution he had been active in the Miantonomi Club, serving as its treasurer from the beginning.

Colonel Vaughan married a daughter of the late William Fludder, and she died about two years ago. They had no children. Since his wife's death he had lived with his sister, Mrs. John W. Ladd.

BISHOP POTTER MUCH WEAKER.

Condition Causes Serious Apprehension and His Son, Alonzo Potter, Sent For.

A despatch from Cooperstown, N. Y., today says: While it is believed that Bishop Henry C. Potter's death is not imminent, his condition today was such as to cause grave apprehension, as he was much weaker than yesterday morning. A message has been sent to his son, Alonzo Potter, to return at once to "Fernleigh."

Bishop Potter's condition last night was not quite so hopeful as Wednesday. He rested comfortably Wednesday night, and yesterday morning Dr. Janvrin said his improvement had continued. During the day, however, he suffered a slight setback and last night at 9 o'clock the physicians issued the following bulletin:

"Bishop Potter continued to improve slightly until today. During the day he has lost strength to a slight extent, and the prognosis is not quite as favorable as yesterday."

A bulletin issued by Bishop Potter's physicians today showed that there had been no change in the bishop's condition since the turn for the worse [illegible] last night.

LULL IN THE FISHING BUSINESS

The fishermen complain that this season has been as dry in the fishing line at this season in years, scarcely any fish being caught today. Captain Maxfield in the [illegible] came in with a [illegible] [illegible] about 12 barrels of [illegible]. He also had a few [illegible]. This may be the beginning of better times in the fishing line, and [illegible] were brought in today by the [illegible] Gertrude.

JAMESTOWN.

[Regular Correspondence of the News.]

Mr. and Mrs. W. Watts Sherman of Newport [illegible] ferried [illegible] in their automobile.

Mr. Carl Hendrick [illegible] and family of Pawtucket have arrived at the Burdick cottage at Conanicut Park, for the season.

Mrs. Potts and family of Washington have arrived at "Hedge Row," which they have leased for the summer.

Miss M. M. Hopkins of Providence is guest of Miss Jessie E. Knowles on Water street.

The paymaster and clerk visited the fortifications in this vicinity yesterday.

Mr. and Mrs. Ralph Shaw of Providence are at the Fair cottage at Conanicut Park, for the season.

The weekly serial races of the Conanicut Yacht Club will commence this afternoon.

Arrivals at the Maplewood include Christopher Allen and wife, Miss Beatrice Congdon, Stafford Springs, Conn.; Andrew Gordon and wife, Hazardville, Conn.; Mr. E. G. Billings, Judge Willard B. Tanner, Providence; Miss Emma J. Holman, So. Wellington, Conn.

ADMIRAL COWLES HERE.

Rear Admiral William Sheffield Cowles, U. S. N., who is to hoist his flag on battleship New Hampshire for the trip to Quebec, arrived last evening and is guest of Captain Cameron McR. Winslow, commanding the New Hampshire, and Mrs. Winslow, at the Cleveland cottage, Catherine street. Admiral Cowles will attend the conference of officers at the Naval War College and next Tuesday will hoist his flag on the New Hampshire and proceed to Quebec.

Lieutenant Commander David F. Sellers, who is to be flag secretary to Admiral Cowles, left Washington yesterday for Newport, to join the New Hampshire.

AUCTION SALES.

Master's Sale of Real Estate.

STATE OF RHODE ISLAND.
NEWPORT, Sc.
SUPERIOR COURT, IN EQUITY.

Bartholomew T. Albert vs. Elmer R. Manchester, et alios. } No. 1015.

By virtue of a decree of the Superior Court, of the State of Rhode Island, entered on the 2nd day of June, A. D. 1908 in the cause, Equity No. 1015, Bartholomew T. Albert vs. Elmer R. Manchester et alios, appointing Fred W. Greene, Special Master to sell the real estate described in said cause at public auction, there will be sold at public auction on or near the premises in the Town of Tiverton, in said County, and State on Saturday, the eleventh day of July, A. D. 1908, at 2 o'clock P. M., the parcel of land bounded and described as follows: All that certain parcel of land, with the dwelling house and all the other buildings and improvements thereon, situate in said Town of Tiverton and bounded and described as follows:

Northerly, by a driftway, Twenty (20) rods; Westerly, by Highland Road, Eight (8) rods; Easterly, by land of Jere Brown and Southerly, by land of William Greene; containing about one acre of land, more or less, or however otherwise the same may be bounded or described.

Ten per cent of the purchase price shall be paid at the time and place of sale, and the balance on delivery of the deed. Other conditions of sale at the time and place of sale.

FRED W. GREENE,
Special Master.

Heirs of George Bowen,

COAL

IN ALL SIZES.

Bowen's Wharf. Tel. 915.

THREE STEPS

in the progress of Domestic Science

We are devoting our attention to the latest improvements in

Cooking without fire Heat without flame

Chafing Dishes, Cereal Cookers, Ovens

We would like to answer questions about them today

Illuminating Department.
OLD COLONY ST. RY. CO.

AUCTION SALES.

Poultry and Hydrangeas AT AUCTION.

Saturday, July 11, at 10 A. M.,

ON WASHINGTON SQUARE.

I will sell sixty Hens, an extra nice lot of Buff, Gold, Silver, and White Wyandottes. Immediately after, several tubs of Hydrangeas in full bloom.

FRED W. GREENE, Auct'r.

By J. T. GARDNER, Auctioneer.

Standing Grass at Auction!

Will be sold at public auction Monday, July 13, 1908, at 10:30 A. M., on the Stephen P. Weaver place, West Main road, Portsmouth, R. I., 18 acres of standing grass.

Conditions at time of sale.

Take Newport & Providence cars.

MORTGAGEE'S SALE.

Mortgagee's Sale.

Will be sold at public auction on Monday, the 29th day of June, A. D. 1908, at twelve (12) o'clock M. upon the premises on the Island of Block Island, Town of New Shoreham, County of Newport, by virtue of the power of sale contained in a mortgage deed made and executed by Mary G. Slade and Howard Slade, of the Borough of Manhattan, City of New York, State of New York, dated the first day of December, A. D. 1905, and recorded in the records of Mortgages of real estate in the Town of New Shoreham, in Book 3, at page 392, the conditions of said mortgage having been broken,—

All that parcel of land situate on Block Island in the Town of New Shoreham, County of Newport and State of Rhode Island, bounded west by the main highway leading from the landing to the North end of Block Island twenty-four feet, North by lands now or formerly of Edward Mott one thousand and fifty-eight feet, or thereabouts, Easterly by lands conveyed by Amazon Littlefield and Oswell W. Littlefield to Edward F. Searles by deed bearing date April 28, 1890, thirty-three feet, and south by lands now or late of William Littlefield, Edward Mott and Hannah A. Sheffield, one thousand and fifty-eight feet or thereabouts. Subject to the reservations contained in a certain deed made by Edward Mott and wife to Edward F. Searles, bearing date April 28, 1890 and recorded in the Town Clerk's Office on May 2, 1890, in Land Evidence Book No. 16, pages 401 and 402 of the records of the Town of New Shoreham.

Also all that parcel of land on Block Island aforesaid bounded as follows: Beginning at the northeasterly corner of a parcel of land conveyed by Amazon Littlefield and Oswell W. Littlefield to Edward F. Searles, by deed bearing date April 28, 1890, and running thence Easterly and along land now or formerly of William Littlefield, Ira H. Littlefield and Charles Littlefield, four hundred and twenty-six feet to land now or late of I. M. Littlefield, thence Southerly along said land now or late of I. M. Littlefield and lands now or late of William Littlefield, Ira H. Littlefield, and Charles Littlefield five hundred and thirteen feet to land of Edward F. Searles, thence Westerly along the said land of Edward F. Searles, twenty-four feet, thence Northerly along said lands now or formerly of William Littlefield, Ira H. Littlefield and Charles Littlefield and parallel to and always distant twenty-four feet. Westerly from the Easterly boundary of the parcel hereby conveyed as hereinabove defined, four hundred and eighty-nine feet, thence Westerly and at a right angle and along other lands now or formerly of William Littlefield and others, four hundred and two feet to land conveyed by Amazon Littlefield and Oswell W. Littlefield to said Edward F. Searles by deed bearing date April 28, 1890, and thence Northerly and along said last mentioned land twenty-four feet to the point or place of beginning. Subject to the reservations contained in a certain deed made by William Littlefield and others to Edward F. Searles, bearing date April 28, 1890, and recorded in the Town Clerk's Office on May 2, 1890, in Land Evidence Book No. 16, pages 393, etc., of the records of the Town of New Shoreham.

Also all that parcel of land on Block Island aforesaid bounded West by a parcel of land conveyed by Edward Mott to Edward F. Searles by deed bearing date April 28, 1890, thirty-three feet, North by lands now or formerly of Amazon Littlefield and Oswell W. Littlefield three hundred and four feet, East partly by lands of William Littlefield, Ira H. Littlefield and Charles Littlefield, and partly by lands conveyed by said William, Ira H. and Charles Littlefield to Edward F. Searles, by deed bearing date April 28, 1890, in all ninety-eight feet, and South by land of William Littlefield, two hundred and ninety-four feet. Subject to the reservations contained in a certain deed made by Amazon Littlefield and Oswell W. Littlefield to Edward F. Searles, bearing date April 28, 1890, and recorded in the Town Clerk's Office on May 2, 1890, in Land Evidence Book No. 16, pages 400 and 401 of the records of the Town of New Shoreham.

Also one lot or parcel of land situated on the North and East part of New Shoreham, Block Island, State of Rhode Island, the same being the east end of the Great Ministerial lot, bounded Northerly on land now or formerly of William Littlefield and beach until it comes to the sea, Easterly on the Sea, Southeasterly on the beach until it comes up to and past a lot formerly owned by Levi Mitchell, and partly on land now or formerly of J. H. Smith and Westerly the Great Ministerial lot where the line is now marked out. The same containing about five acres, be the same more or less, subject to the reservations contained in a certain deed made by J. H. Holbrook Curtis and wife to Edward F. Searles, bearing date September the 23d, 1887, and recorded in the Office of the Town Clerk on November 15, pages 247, etc.

Also one certain tract or lot of land known as the Josephine Lot, it being about three acres, be the same more or less, and the same is enclosed by stone wall and fence all except the beach and pond, and it is situated in the eastern part of the said Corn Neck and it is butted, bounded and described as follows: Southerly on the Ministerial Lot so-called and Easterly on the beach and sea and Northerly partly on lands of Amazon Littlefield and partly on land of the Land Company and partly on land of William Littlefield and pond, partly on lands of Jeremiah M. Littlefield and Westerly on lands of William Littlefield to where it is now enclosed by wall or fence and the beach is butted Southerly to a stub or however otherwise said land may appear to be butted, bounded or described. Subject to the reservations contained in a certain deed made by William Littlefield to Edward F. Searles, bearing date November 16, 1887, and recorded November 22, 1887, in book No. 16, page 251 of record of Land Evidence for recording deed of real estate. Also all the right, title and interest of the said mortgagors in and to the right of way as described in said deed.

Together with the buildings thereon erected.

Being the same premises conveyed to the said Mary G. Slade by Henry Berg and Anna E. Berg, his wife, by deed dated November 20th, 1906, and recorded in the office of the Town Clerk of the Town of New Shoreham, County of Newport, Rhode Island.

By order of the present holder of said mortgage, who hereby gives notice of his intention to bid at said sale or at any postponement or adjournment thereof.

GARDNER, PIRCE & THORNLEY,
Attorneys for present holder of said mortgage.
Newport, R. I., June 6, 1908.

The above sale is adjourned to July 27th, 1908, at the same hour and place.

GARDNER, PIRCE & THORNLEY,
Attorneys for present holder of said mortgage.
Newport, R. I., July 3, 1908.

WATER

Persons desirous of having water introduced into residences or places of business should make application at the office of the Newport Water Works, 5 West Marlborough street. Office hours from 8 A. M. to 5 P. M.

NEW BOOKS.

Leaf and Tendril, By John Burroughs.

The Open Window, By Mabel Osgood Wright.

Rose McLeod, By Alice Brown.

Golden Ladder, By Margaret Potter.

Sir Richard Escombe, By Max Pemberton.

Wayfarers, By Mary Cutting.

Philosophy of Loyalty, By Josiah Royce.

SIMON HART,

202 THAMES STREET

Telephone 304.

A NICE ASSORTMENT OF

"JIG-SAW" PUZZLES

—AT—

CARR'S,

DAILY NEWS BUILDING.

THE LAPPIN STORE.

Hot Weather SPECIALS.

GLOVES

Elbow length, silk, white and black only 49c

Elbow length, silk lisle white only, 29c

12-Button Suede Lisle, Mousquetaire, black, white, tan, 39c pr. 3 pr. for $1

Elbow length, natural Chamois, Mousquetaire, 88c

1-clasp Natural Chamois, all sizes, $1.00

Kayser Make, 2-clasp and Elbow Length, black, white, tan, and grey, prices 50c. to $1.49

HOSIERY

Ladies' Seamless Cotton, fine gauze, black, white and tan, price 12 1-2c

Ladies' Silk Gauze Lisle, black, white and tan, price 25c

Children's French Ribbed, lisle finish, black, white and tan, price 12 1-2c

Children's French Ribbed, pure lisle, black white and tan, price 25c

Men's Seamless Socks, fine gauze cotton, black, tan and embroidery, price 12 1-2c

Men's French and English Cotton and Lisle Socks, black, tan and fancy embroidered, 25c

Men's Silk Lisle Socks, black and tan only, price 50c

Children's Plain and Fancy Cotton and Lisle Socks, sizes 7, 7½, 8, 8½, special price, 25c

Demonstration.

The management has made special arrangements with the La Grecque Corset and Underwear Co. to retain the services of their expert fitter, "Mrs. Bacon," for one week more.

This will give everybody a chance to avail themselves of an opportunity to find out the excellence of La Grecque garments. Mrs. Bacon will be pleased to show you just how to get the desired effect.

IMPORTANT

The present hot wave will drive many to the cool waves and surf for a cooling plunge. Don't forget that The Lappin Store is headquarters for Bathing Accessories from head to toe.

L. W. Goudray.

147 Thames Street.